

NORTH POPLAR STREET



11

DEED 3906-613  
ESTEN BOHANNAN MASON  
78-041-03

Total Area 20,414 Sq. Ft.  
Area Taken 16 Sq. Ft.  
Area Remaining 20,398 Sq. Ft.

NORTHWEST EXPRESSWAY

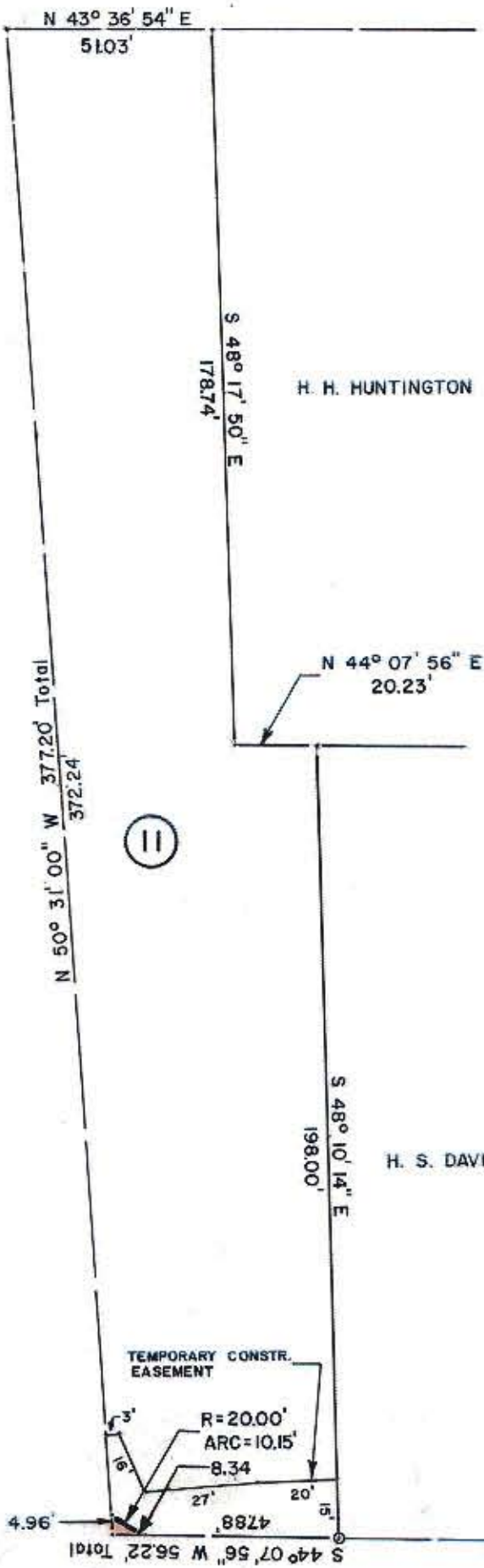

H. H. HUNTINGTON

H. S. DAVIDSON

NOTE: Property corners shown circled were located by actual survey. Bearings are based on NORTH CAROLINA GRID SYSTEM



This plat was prepared under my supervision Stephen A. Gilbert  
N. C. Reg. Surveyor No. L-1785

NORTH CHURCH STREET

This map was prepared for the purpose of right of way or easement acquisition only, and is not intended to be a boundary survey of the property shown.

CITY OF CHARLOTTE NORTH CAROLINA DEPARTMENT OF PUBLIC WORKS ENGINEERING DIVISION		
REVISIONS	PROPOSED R/W N. TRYON STREET AND N. CHURCH STREET CONNECTOR	JOB NO. 512-81-102
	PROPERTY OF <b>ESTEN BOHANNAN MASON</b>	FILE NO.
DRAWN BY A.R.		SHEET 11
CHECKED BY <i>RW</i>		OF 11
<i>A. Bohannon</i> CITY ENGINEER	DATE 12/16/81 SCALE 1"=40'	