

HUGH H. HUNTINGTON

N 44° 07' 56" E
44.72'

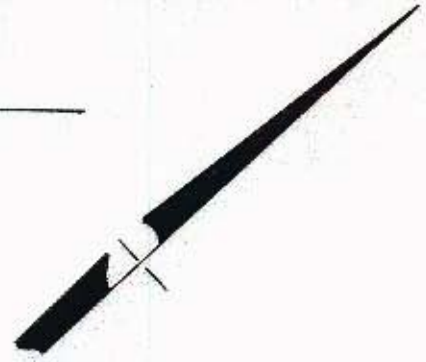

(13)

DEED 1472-541
HENDERSON S. DAVIDSON & WF ALDA
78-041-04

Total Area 8,847 Sq.Ft
Prop. Easem't 649 Sq.Ft.

SOULE STEEL AND IRON CO.

ESTEN B. MASON

N 48° 10' 14" W 198.00' Total
182.00'

S 48° 10' 14" E 198.00' Total
185.00'



This plat was prepared under my supervision Stephen A. Gilbert
N. C. Reg. Surveyor No. L-1785

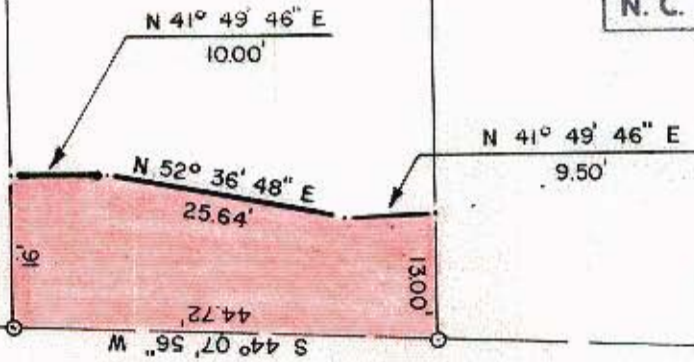

This map was prepared for the purpose of right of way or easement acquisition only, and is not intended to be a boundary survey of the property shown.

NORTH CHURCH STREET

NOTE: Property corners shown circled were located by actual survey. Bearings are based on NORTH CAROLINA GRID SYSTEM

CITY OF CHARLOTTE NORTH CAROLINA DEPARTMENT OF PUBLIC WORKS ENGINEERING DIVISION		
REVISIONS	PROP TEMPORARY CONSTR. EASEM'T N. TRYON STREET AND N. CHURCH STREET CONNECTOR	JOB NO. 512-01-102
	PROPERTY OF HENDERSON S. DAVIDSON & WF ALDA	FILE NO.
DRAWN BY AR		SHEET 13
CHECKED BY <i>[Signature]</i>		OF
CITY ENGINEER	DATE 5/10/82 SCALE 1"=20'	