

SEABOARD COASTLINE RAILWAY CO.

R=2127.59'
ARC=5001'

R=2127.59'
ARC=210.14'

(14)

DEED 1168-194
SOULE STEEL & IRON CO.
78-041-05

Total Area 78,067 Sq. Ft.
Prop. Easem't 2,389 Sq. Ft.

NORTH CHURCH STREET

S. E. SHENSKY

N 43° 30' 06" E
249.91'

500.05
W 48° 11' 14" E
N 44° 07' 56" E
45.02'

HUGH H. HUNTINGTON

HENDERSON S. DAVIDSON

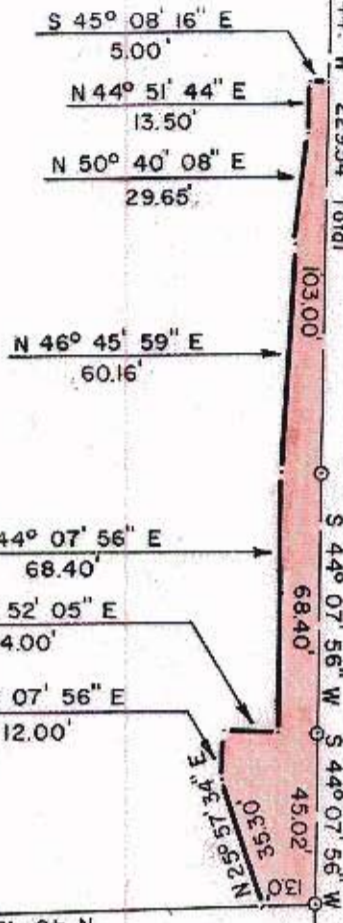

This map was prepared for the purpose of right of way or easement acquisition only, and is not intended to be a boundary survey of the property shown.

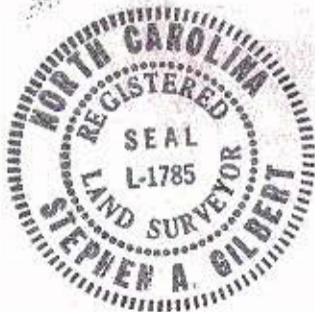

NOTE: Property corners shown circled were located by actual survey. Bearings are based on NORTH CAROLINA GRID SYSTEM

This plat was prepared under my supervision Stephen A. Gilbert
N. C. Reg. Surveyor No. L-1785

CITY OF CHARLOTTE NORTH CAROLINA DEPARTMENT OF PUBLIC WORKS ENGINEERING DIVISION		
REVISIONS	PROP TEMPORARY CONSTR. EASEM'T N. TRYON STREET AND N. CHURCH STREET CONNECTOR	JOB NO. 512-8102
	PROPERTY OF	FILE NO.
DRAWN BY A.R.	SOULE STEEL & IRON CO.	SHEET 14
CHECKED BY		OF
CITY ENGINEER	DATE 5/10/82 SCALE 1"=50'	