

This map was prepared for the purpose of right of way or easement acquisition only, and is not intended to be a boundary survey of the property shown.

SEABOARD COAST  
LINE RAILWAY CO.

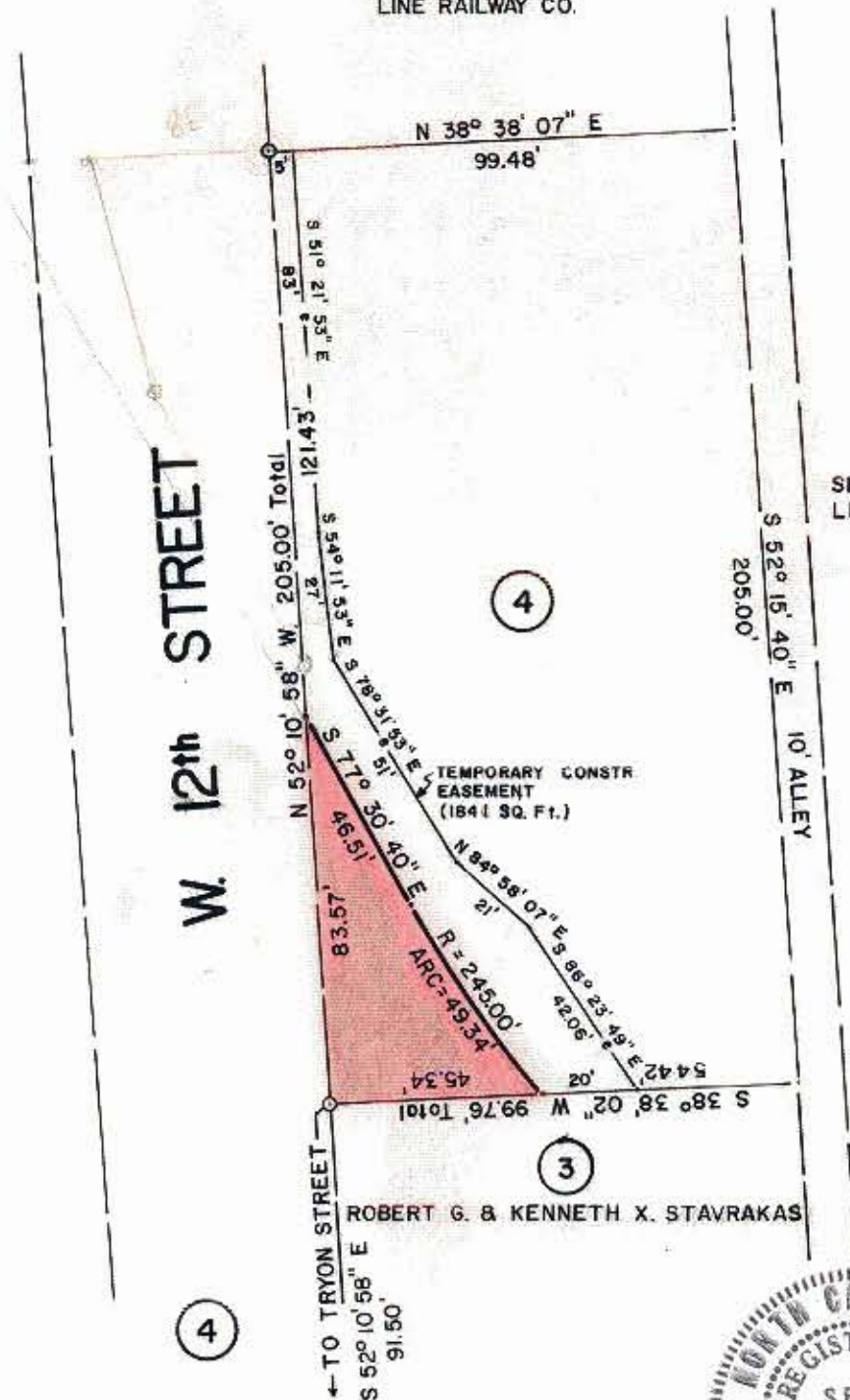

SEABOARD COAST  
LINE RAILWAY CO.

ROBERT G. & KENNETH X. STAVRAKAS



DEED 4154-437  
ROBERT G. AND KENNETH X. STAVRAKAS  
AND WIVES  
78-042-02

Total Area 20,420 Sq. Ft.  
Area Taken 1,738 Sq. Ft.  
Area Remaining 18,682 Sq. Ft.

This plat was prepared under my  
supervision Stephen A. Gilbert  
N. C. Reg. Surveyor No. \_\_\_\_\_

NOTE: Property corners shown circled were located by actual survey. Bearings are based on NORTH CAROLINA GRID SYSTEM

CITY OF CHARLOTTE NORTH CAROLINA DEPARTMENT OF PUBLIC WORKS ENGINEERING DIVISION		
REVISIONS ADD TEMP. CONSTR. EASEMENT SQ. FOOTING 10/4/82	PROPOSED R/W <b>N. TRYON STREET AND N. CHURCH STREET CONNECTOR</b>	JOB NO. 512-81-102 FILE NO.
DRAWN BY A.R. CHECKED BY <i>[Signature]</i> CITY ENGINEER	PROPERTY OF <b>ROBERT G. AND KENNETH X. STAVRAKAS AND WIVES</b>	SHEET 4 OF 11
DATE 12/16/81 SCALE 1"=40'		