

N. CHURCH ST.

Note: Map Based On Map Of Survey
 This Map Based On Map Of Survey
 By John R. Yarbrough Of The N. F.
 Stienberger & S. M. Stienberger Property,
 Dated January 14, 1972.

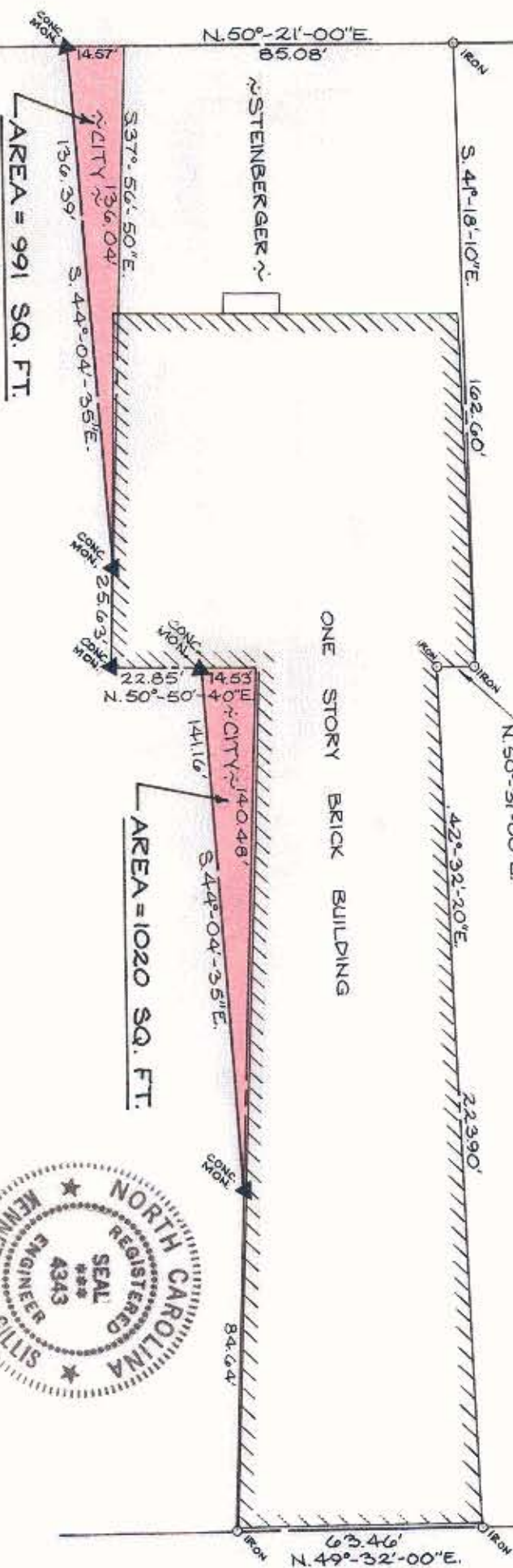

NORTHWEST FREEWAY

NOTE: Property corners shown circled were located by actual survey. Bearings are based on Map Of Stienberger Prop.
 By John R. Yarbrough, 1/14/72

This plat was prepared under my supervision
 M.C. Reg. Engineer No. 4343



CITY OF CHARLOTTE NORTH CAROLINA DEPARTMENT OF PUBLIC WORKS ENGINEERING DIVISION		JOB NO.
NORTHWEST FREEWAY		FILE NO.
PROPERTY OF CITY OF CHARLOTTE		SHEET / OF
REVISIONS	DRAWN BY: <i>WJG</i>	DATE: APRIL, 1972
CHECKED BY: <i>WJG</i>	CITY ENGINEER	SCALE: 1" = 40'

78-043-01