

NORTH CHURCH STREET

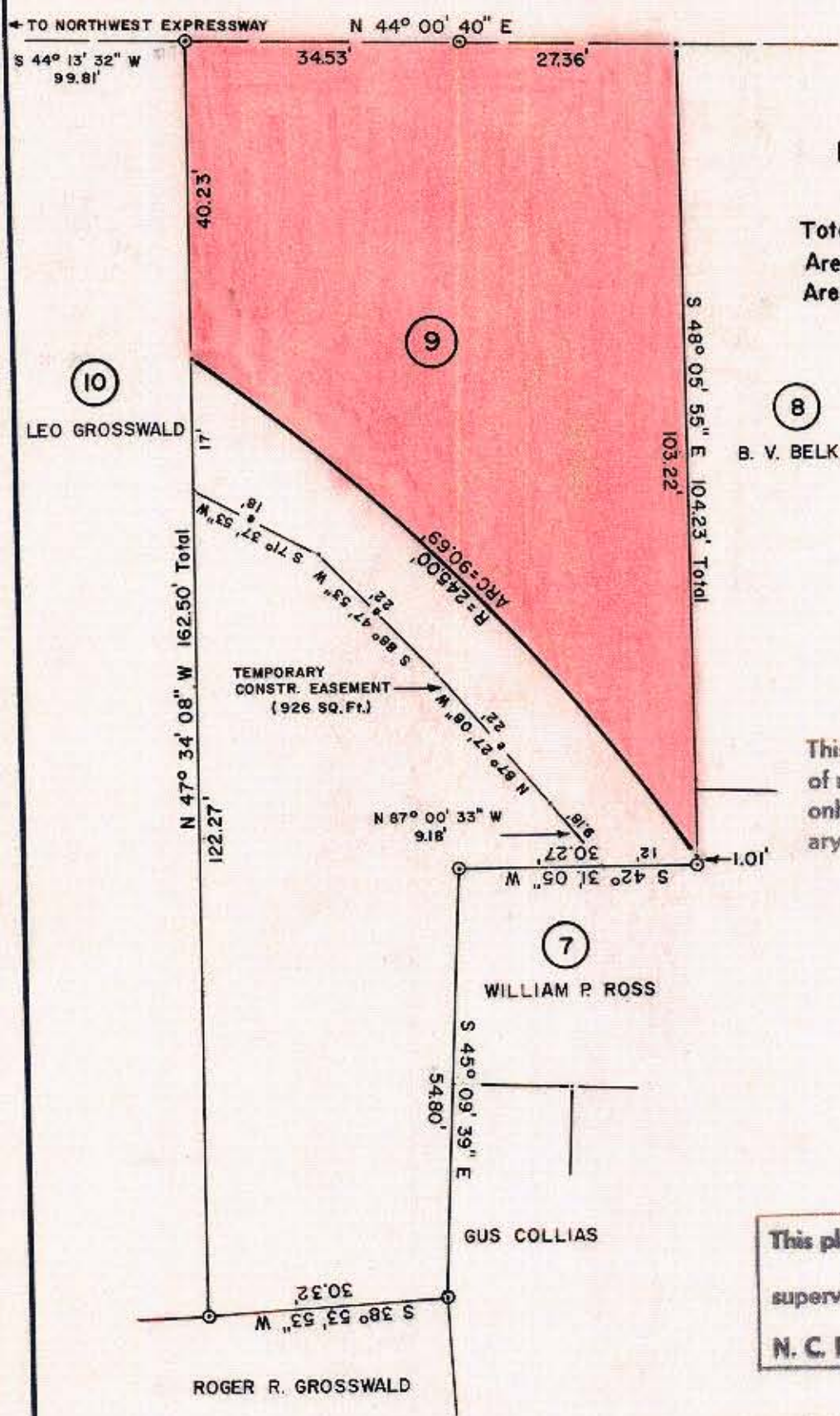
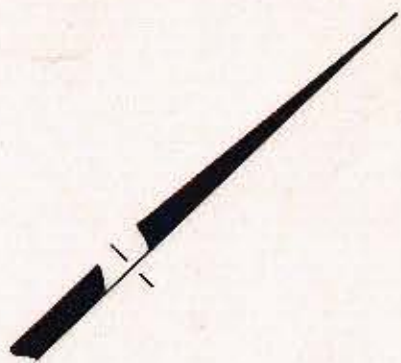

9

DEED 4345-063
LEO GROSSWALD ET AL
78-043-08

Total Area 8,297 Sq. Ft.
Area Taken 4,204 Sq. Ft.
Area Remaining 4,093 Sq. Ft.

This map was prepared for the purpose of right of way or easement acquisition only, and is not intended to be a boundary survey of the property shown.



This plat was prepared under my supervision Stephen A. Gilbert
N. C. Reg. Surveyor No. L-1785

NOTE: Property corners shown circled were located by actual survey. Bearings are based on NORTH CAROLINA GRID SYSTEM

CITY OF CHARLOTTE NORTH CAROLINA DEPARTMENT OF PUBLIC WORKS ENGINEERING DIVISION		
REVISIONS	PROPOSED R/W	JOB NO.
TEMP CONSTR EASEMENT 30 FOOTAGE ADDED 10/4/82	N. TRYON STREET AND N. CHURCH STREET CONNECTOR	512-81-102
	PROPERTY OF	FILE NO.
	LEO GROSSWALD ET AL	
DRAWN BY A.R.		SHEET
CHECKED BY [Signature]		9
CITY ENGINEER	DATE 12/16/81 SCALE 1"=20'	OF
		11