

This map was prepared for the purpose of right of way or easement acquisition only, and is not intended to be a boundary survey of the property shown.

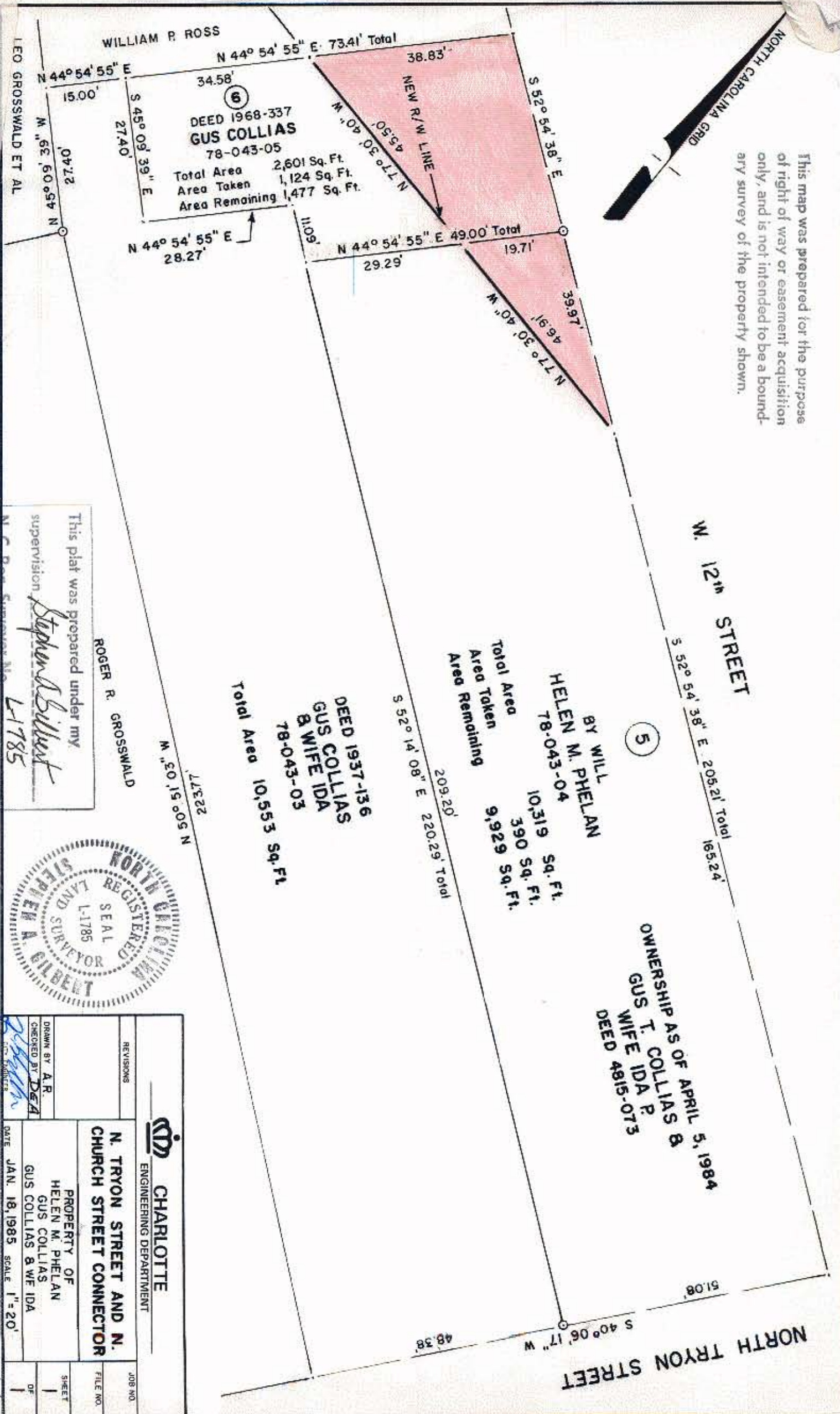

6  
DEED 1968-337  
GUS COLLIAS  
78-043-05

Total Area 2,601 Sq. Ft.  
Area Taken 1,124 Sq. Ft.  
Area Remaining 1,477 Sq. Ft.

5

BY WILL  
HELEN M. PHELAN  
78-043-04

Total Area 10,319 Sq. Ft.  
Area Taken 390 Sq. Ft.  
Area Remaining 9,929 Sq. Ft.

OWNERSHIP AS OF APRIL 5, 1984  
GUS T. COLLIAS &  
WIFE IDA P.  
DEED 4815-073

DEED 1937-136  
GUS COLLIAS  
& WIFE IDA  
78-043-03  
Total Area 10,553 Sq. Ft.

This plat was prepared under my supervision  
*Stephen A. Gilbert*  
N.C. Reg. Surveyor No. L-1785

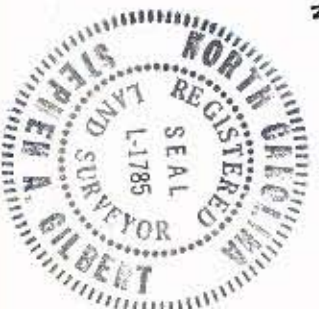

<p><b>CHARLOTTE</b> ENGINEERING DEPARTMENT</p>		JOB NO.
<p><b>N. TRYON STREET AND N. CHURCH STREET CONNECTOR</b></p>		FILE NO.
<p>PROPERTY OF HELEN M. PHELAN GUS COLLIAS &amp; WIFE IDA</p>	<p>DATE JAN. 18, 1985</p>	<p>SCALE 1" = 20'</p>
<p>REVISIONS</p>	<p>DRAWN BY A.R.</p>	<p>SHEET 1</p>
<p>CHECKED BY DGA</p>	<p>DATE</p>	<p>OF</p>

78-043-03