

This map was prepared for the purpose of right of way or easement acquisition only, and is not intended to be a boundary survey of the property shown.

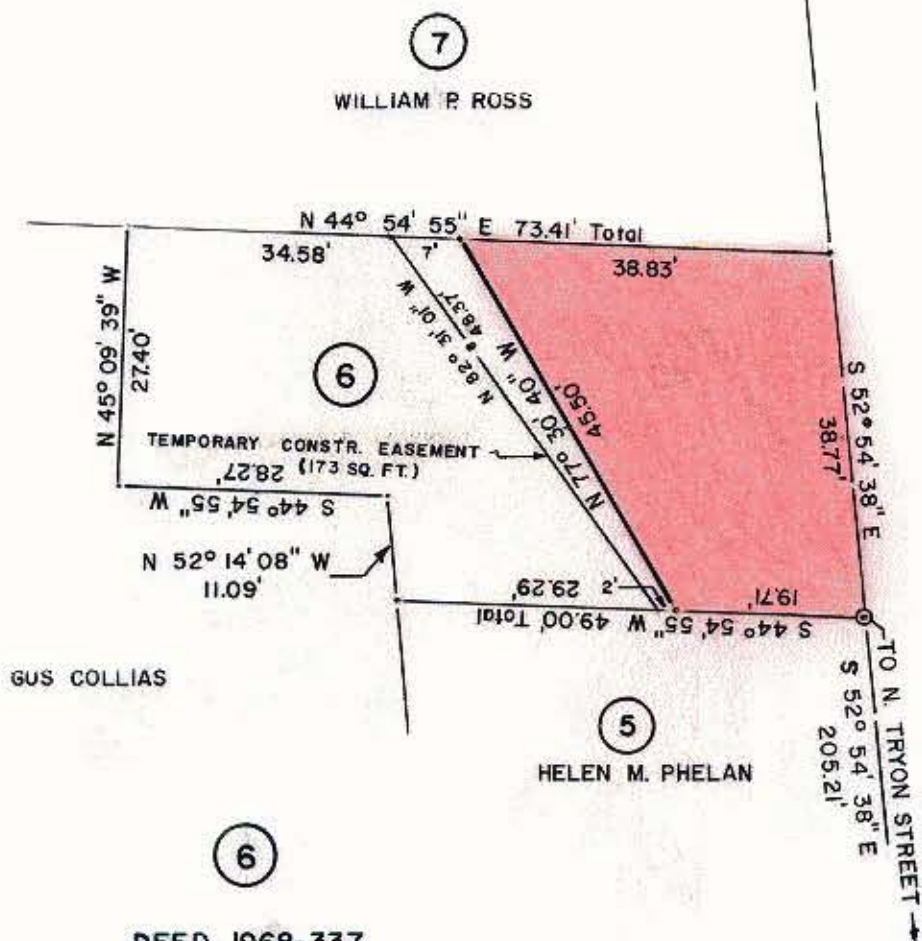

W. 12th STREET

TO N. TRYON STREET

DEED 1968-337
GUS COLLIAS
78-043-05

Total Area 2,601 Sq. Ft.
Area Taken 1,124 Sq. Ft.
Area Remaining 1,477 Sq. Ft.



This plat was prepared under my supervision Stephen A. Gilbert
N. C. Reg. Surveyor No. L-1785

NOTE: Property corners shown circled were located by actual survey. Bearings are based on NORTH CAROLINA GRID SYSTEM

CITY OF CHARLOTTE NORTH CAROLINA DEPARTMENT OF PUBLIC WORKS ENGINEERING DIVISION		
REVISIONS	PROPOSED R/W N. TRYON STREET AND N. CHURCH STREET CONNECTOR	JOB NO. 512-81-102
ADDED TEMP CONVEY EASEMENT 50 FT. 1/14/82	PROPERTY OF GUS COLLIAS	FILE NO.
DRAWN BY A.R.		SHEET 6
CHECKED BY <i>[Signature]</i>		OF 11
CITY ENGINEER	DATE 12/16/81 SCALE 1"=20'	