

NORTH CHURCH STREET

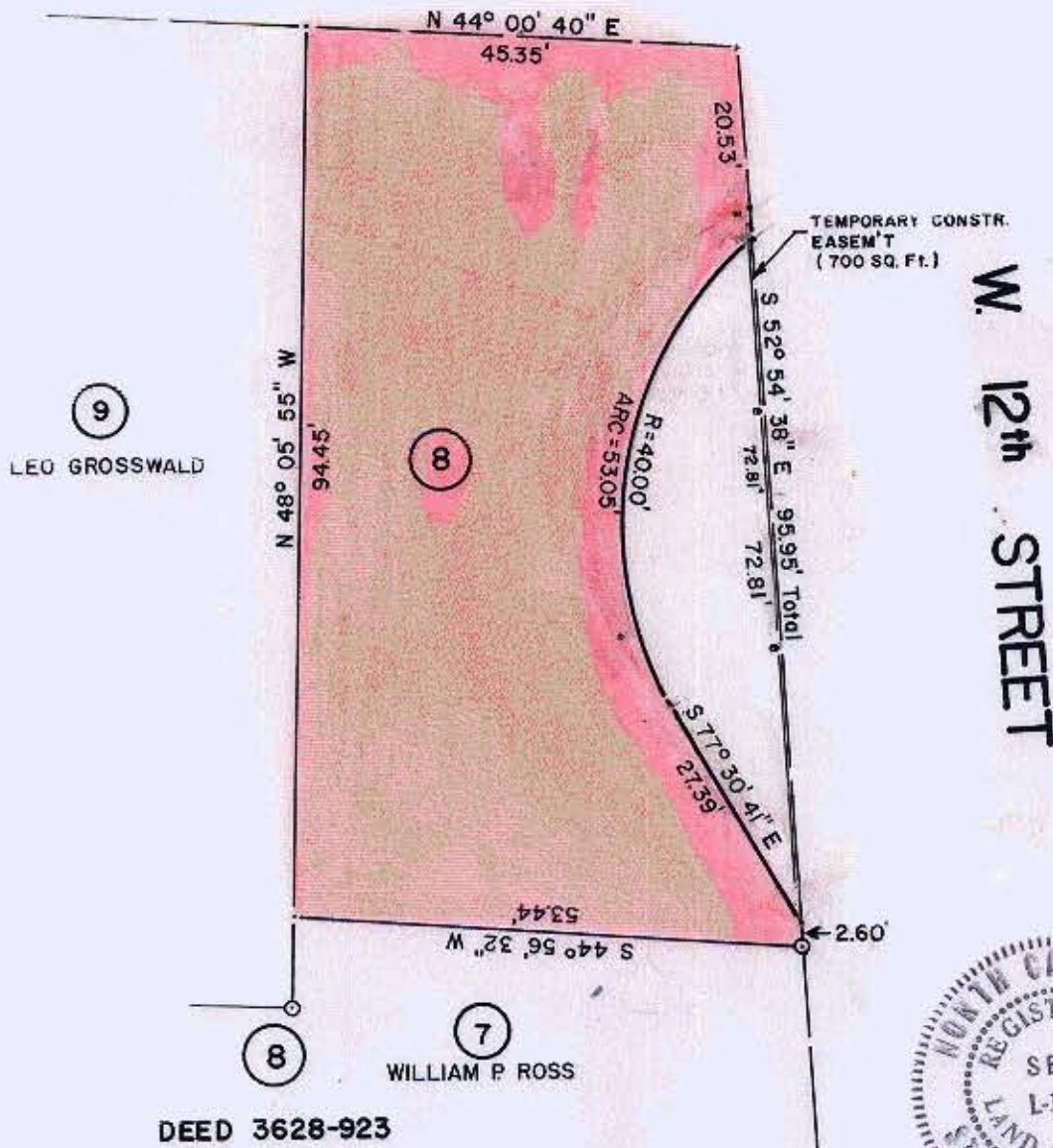

DEED 3628-923
 B. V. BELK, JR.
 & WF HARRIET C.
 78-043-07

Total Area 4,680 Sq. Ft.
 Area Taken 3,980 Sq. Ft.
 Area Remaining 700 Sq. Ft.

This plat was prepared under my supervision Stephen A. Gilbert
 N. C. Reg. Surveyor No. L-1785

This map was prepared for the purpose of right of way or easement acquisition only, and is not intended to be a boundary survey of the property shown.

NOTE: Property corners shown circled were located by actual survey. Bearings are based on NORTH CAROLINA GRID SYSTEM

CITY OF CHARLOTTE NORTH CAROLINA DEPARTMENT OF PUBLIC WORKS ENGINEERING DIVISION		
REVISIONS 3/4/82 - REVISED PAOL R/W ADDED TEMP CONST. SETBACK # 30 FT, 10/1/82	PROPOSED R/W N. TRYON STREET AND N. CHURCH STREET CONNECTOR	JOB NO. 512-81-102 FILE NO.
DRAWN BY A.R. CHECKED BY [Signature] CITY ENGINEER	PROPERTY OF B. V. BELK, JR. & WF HARRIET C.	SHEET 8 OF 11
DATE 12/16/81 SCALE 1"=20'		