

W. SIXTH STREET

N. GRAHAM STREET

W. FIFTH STREET

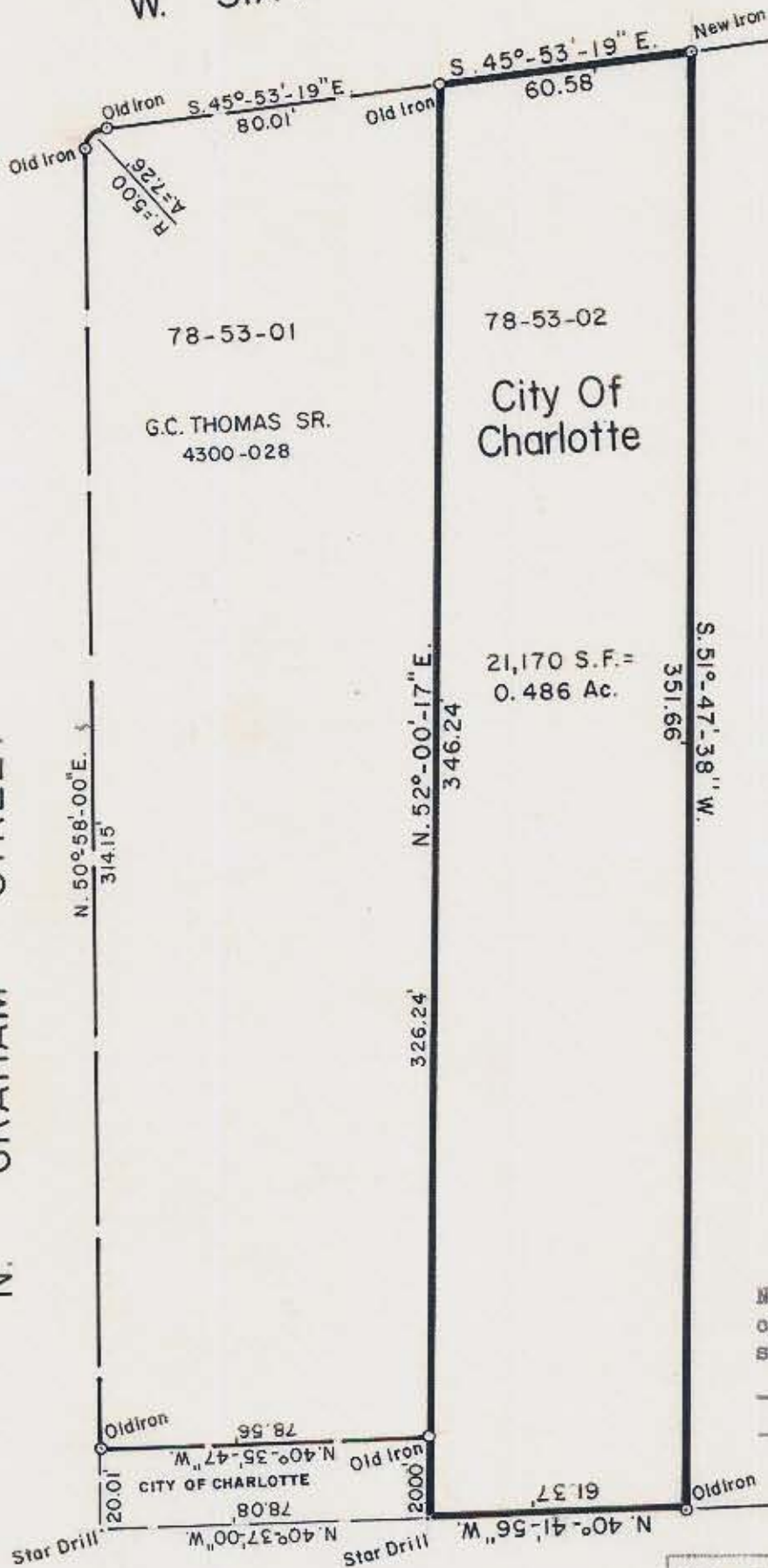

G.C. THOMAS SR.
4300-028

City Of
Charlotte

78-53-03

T.B. WHITTED JR.

21,170 S.F. =
0.486 Ac.

NOTE: Property corners shown circled were located by actual survey. Bearings are based on DEED: 1145-173

This plat was prepared under my supervision, Stephen A. Gilbert
N. C. Reg. Surveyor No. L-1785



CITY OF CHARLOTTE NORTH CAROLINA DEPARTMENT OF PUBLIC WORKS ENGINEERING DIVISION		
REVISIONS	BOUNDARY SURVEY OF FIRE DEPARTMENT LOT	JOB NO.
	PROPERTY OF CITY OF CHARLOTTE	FILE NO.
DRAWN BY M.S.		SHEET 1
CHECKED BY <u>AW</u>		OF 1
CITY ENGINEER	DATE MAY 29, 1981 SCALE 1" = 40'	