

This map was prepared for the purpose of right of way or easement acquisition only, and is not intended to be a boundary survey of the property shown.

PINE STREET

W. EIGHTH STREET

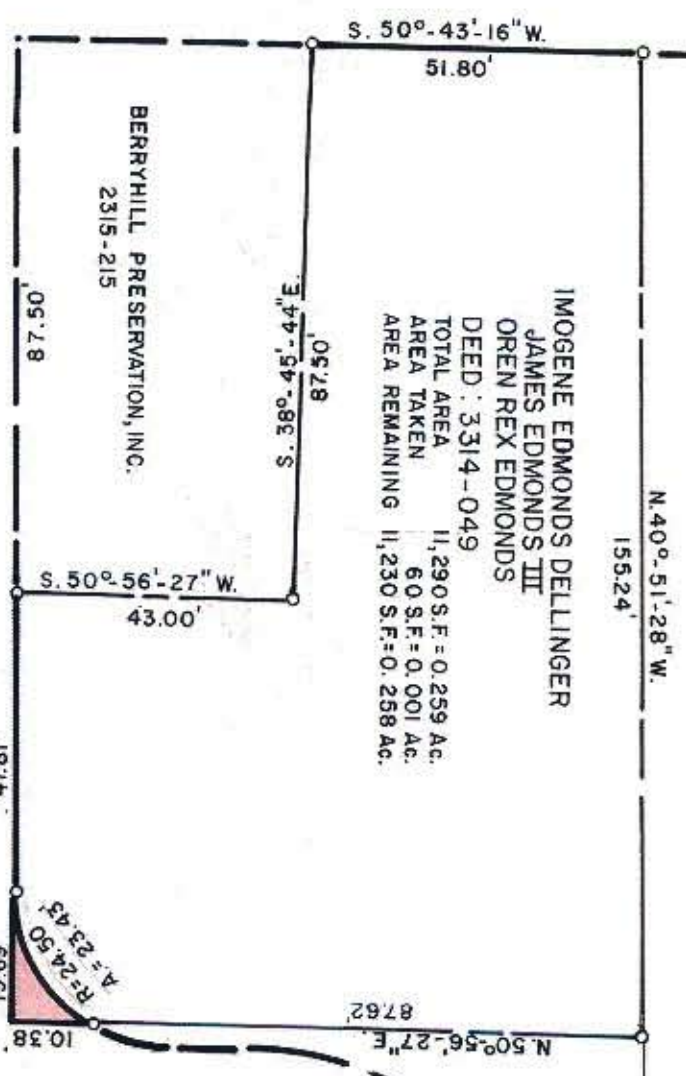

IMOGENE EDMONDS DELLINGER  
 JAMES EDMONDS III  
 OREN REX EDMONDS  
 DEED : 3314-049  
 TOTAL AREA 11,290 S.F. = 0.259 Ac.  
 AREA TAKEN 60 S.F. = 0.001 Ac.  
 AREA REMAINING 11,230 S.F. = 0.258 Ac.

BERRYHILL PRESERVATION, INC.  
 2315-215

NOTE: Property corners shown circled were located by actual survey. Bearings are based on FOURTH WARD PARK BOUNDARY MAP

This plat was prepared under my supervision  
*Stephen A. Gilbert*  
 N. C. Reg. Surveyor No. L-1785



CITY OF CHARLOTTE NORTH CAROLINA DEPARTMENT OF PUBLIC WORKS ENGINEERING DIVISION		PROPOSED R/W <b>W. EIGHTH STREET</b> BETWEEN PINE ST & GRAHAM ST. PROPERTY OF <b>I. E. DELLINGER ET AL</b>	JOB NO. 52-75- 193
REVISIONS	DRAWN BY M.S. CHECKED BY [Signature] CITY ENGINEER	DATE MAY 12, 1981 SCALE 1" = 30'	SHEET 1 OF 1