

NOTE: Property corners shown circled were located by actual survey. Bearings are based on FOURTH WARD PARK BOUNDARY MAP

This map was prepared for the purpose of right of way or easement acquisition only, and is not intended to be a boundary survey of the property shown.

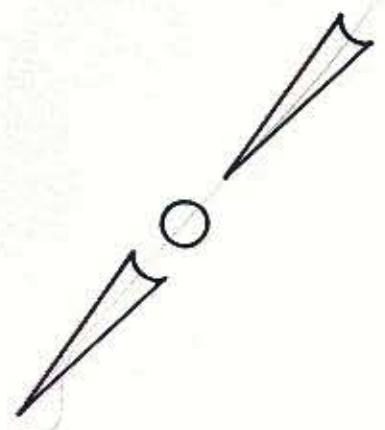

This plat was prepared under my supervision  
*Stephen A. Gilbert*  
 N. C. Reg. Surveyor No. L-1785

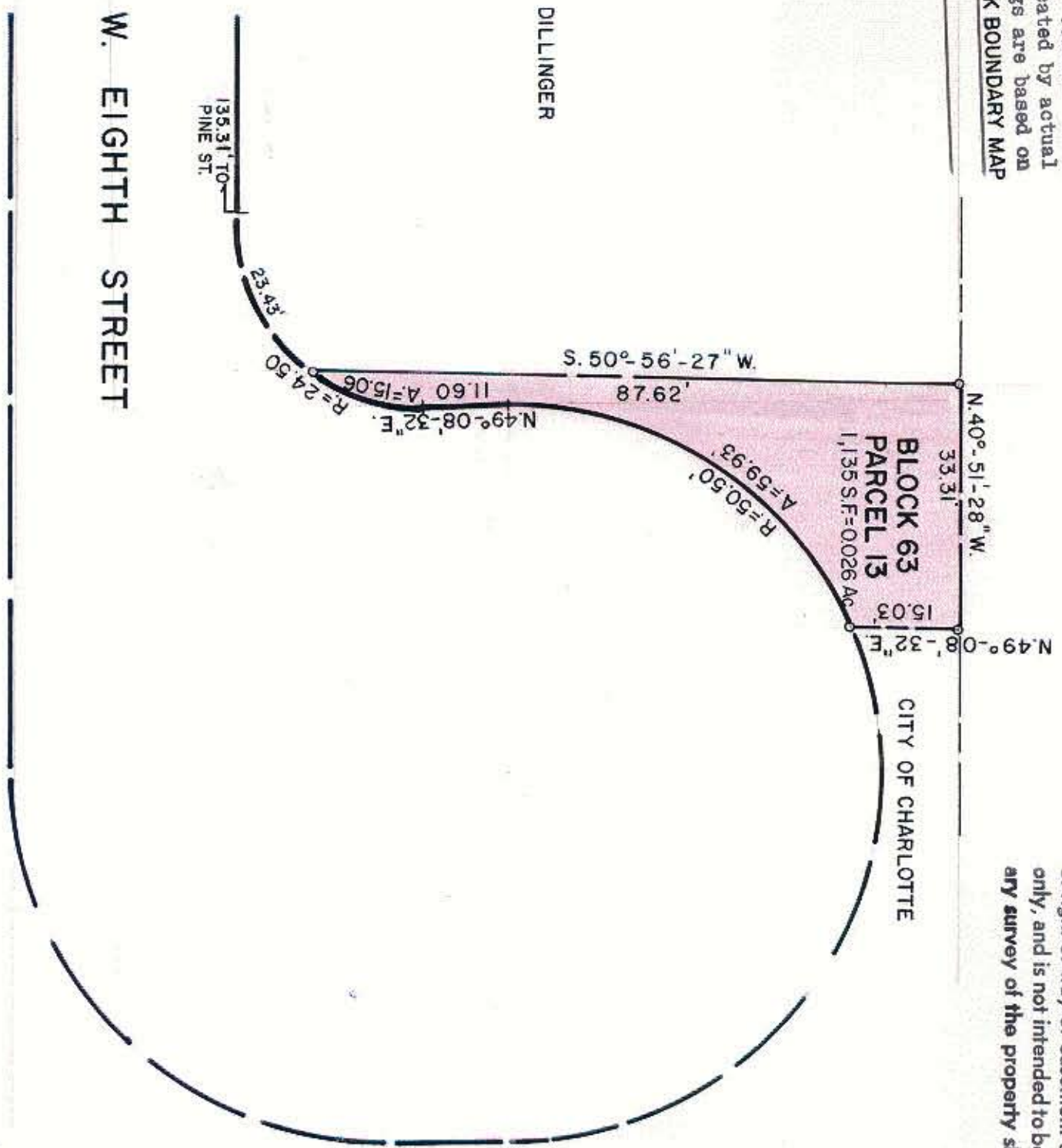

CITY OF CHARLOTTE NORTH CAROLINA DEPARTMENT OF PUBLIC WORKS ENGINEERING DIVISION		CITY OF CHARLOTTE FOURTH WARD URBAN RENEWAL AREA BLOCK 63 PARCEL 13		JOB NO. 572-76-195
REVISIONS	DRAWN BY M.S. CHECKED BY <i>[Signature]</i> CITY ENGINEER	PROPERTY OF CITY OF CHARLOTTE	DATE MAY 13 1981 SCALE 1" = 20'	FILE NO.
SHEET 1 OF 1			78-063	