

This map was prepared for the purpose of right of way or easement acquisition only, and is not intended to be a boundary survey of the property shown.

NOTE: Property owners should check local zoning laws and deed records for any restrictions on the use of the property shown.  
DEED 1867-177

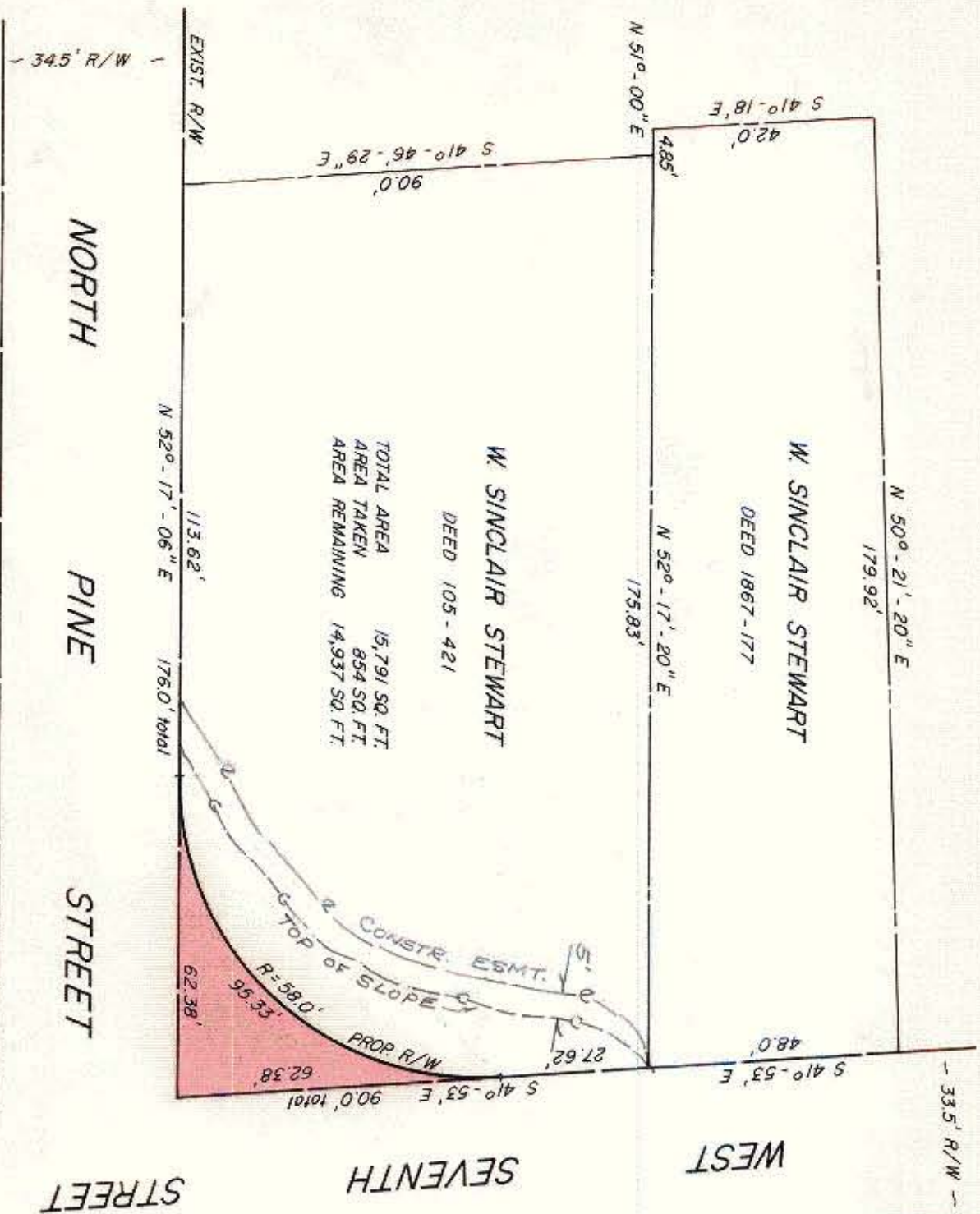

REVISIONS 8/29/77 CONSTR. ESMT		PROPOSED R/W N. PINE STREET of W. SEVENTH STREET		JOB NO. 512-70- FILE NO. MP-100	
DRAWN BY SBC CHECKED BY ZLL CITY ENGINEER		PROPERTY OF W. SINCLAIR STEWART		SHEET 1 OF 1	
DATE 6-9-77 SCALE 1" = 30'		CITY OF CHARLOTTE NORTH CAROLINA DEPARTMENT OF PUBLIC WORKS ENGINEERING DIVISION			

This plot was prepared under my supervision.  
*Stephen A. Gilbert*  
 N.C. Reg. Surveyor No. 1-1785



18-068