

This plat was prepared under my supervision
Stephen A. Bellent
 N. C. Reg. Surveyor No. L-1785

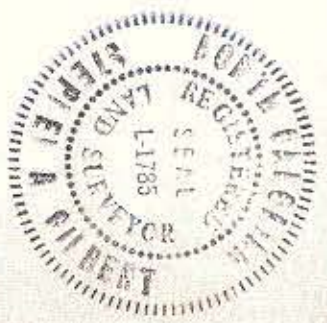

This map was prepared for the purpose of right of way or easement acquisition only, and is not intended to be a boundary survey of the property shown.

NOTE: Property corners shown circled were located by actual survey. Bearings are based on DEED 3926-671

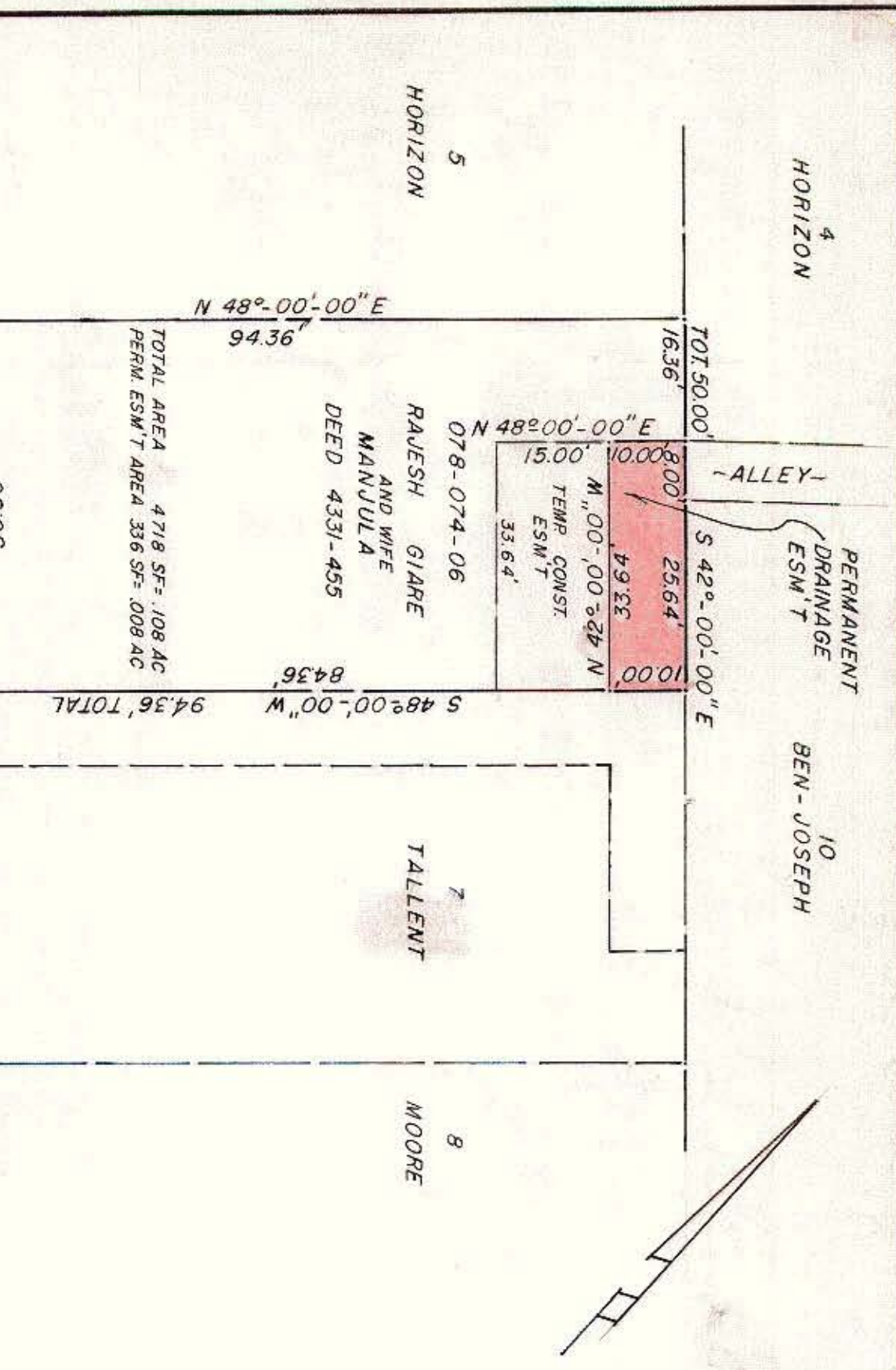

W. EIGHTH STREET

31' R/W

CITY OF CHARLOTTE NORTH CAROLINA DEPARTMENT OF PUBLIC WORKS ENGINEERING DIVISION		EASEMENT TO BE ACQUIRED BY CITY OF CHARLOTTE		JOB NO. 52-76-193
REVISIONS	PROPERTY OF RAJESH GIARE & WIFE MANJULA	DRAWN BY <i>BYM</i>	SHEET 1 OF 1	FILE NO.
CHECKED BY <i>BYM</i>	DATE 7-19-82	CITY ENGINEER	SCALE 1" = 20'	

78-074-06