

GRAHAM STREET

BROOKSHIRE FREEWAY  
formerly NORTHWEST EXPRESSWAY )

NORTHWEST EXPRESSWAY

SEABOARD AIRLINE RAILROAD

12th STREET

CITY OF CHARLOTTE  
Total Area = 14,661 Sq. Ft. = .337 Ac.

R = 292.0'

S 50° 21' 27" W  
55.87'

35'

N 55° 52' 02" W  
214.12'

This plot was prepared under my  
supervision *Stephen A. Gilbert*  
N. C. Reg. Surveyor No. L-1785

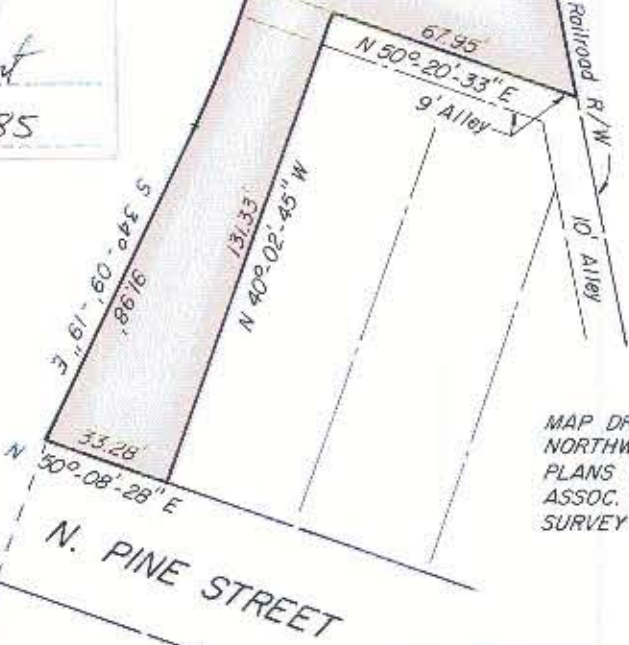

NOTE

MAP DRAWN FROM INFORMATION TAKEN FROM NORTHWEST EXPRESSWAY RIGHT - OF - WAY PLANS PREPARED BY SMITH, POLLITTE & ASSOC. DATED AUG. 4, 1964. NO ACTUAL SURVEY MADE.

<b>CITY OF CHARLOTTE</b> NORTH CAROLINA DEPARTMENT OF PUBLIC WORKS ENGINEERING DIVISION		
REVISIONS	PROPERTY OF <b>CITY OF CHARLOTTE</b>	JOB NO. 516-66-539
		FILE NO. RW-140
	<b>N. PINE STREET</b> at <b>BROOKSHIRE FREEWAY</b>	SHEET 1
DRAWN BY <i>SBC</i>		OF 1
CHECKED BY <i>W. H. Bulley</i>		
<i>W. H. Bulley</i> CITY ENGINEER	DATE 6-2-77	SCALE 1" = 50'