

I, DAVID H. SNIDER, CERTIFY THAT THIS PLAT WAS PREPARED UNDER MY SUPERVISION AND THAT THE PLAT WAS PREPARED FOR THE PURPOSE OF ACQUISITION AND EASEMENTS ONLY, AND IS NOT INTENDED TO BE A BOUNDARY SURVEY OF PROPERTY SHOWN.

*David H. Snider*  
 DAVID H. SNIDER, NC P.L.S. L-2942 DATE 3/9/2000



NOTE:

- 1) BEARINGS AND DISTANCES SHOWN IN PARENTHESES ARE BASED ON RECORDED MAP INFORMATION.
- 2) TOTAL AREA 19,434 SQ.FT.
- 3) RESERVED RIGHT-OF-WAY 1,369 SQ.FT.
- 4) AREA REMAINING 18,065 SQ.FT.
- 5) REFERENCE SURVEY BY CITY OF CHARLOTTE DATED 2-24-98

LINE	LENGTH	BEARING
L1	13.69	S 72°44'20" E
L2	20.92	S 20°44'21" W

CHARLOTTE-MECKLENBURG  
 URBAN LEAGUE  
 TAX CODE: 078-131-03  
 DB 8917 PG 861

CURVE	LENGTH	RADIUS	CHORD BEARING	CHORD DIST
C1	119.47'	210.00'	N 85°54'09" E	117.87'
C2	101.83'	276.36'	N 74°28'43" E	101.25'
C3	40.81'	120.00'	S 85°31'27" E	40.62'

LEGEND

- IRON PIN FOUND
- ⊙ CROWS FOOT FOUND
- ⊙ IRON PIN SET
- ⊙ PK NAIL SET
- ▨ AREA TO BE RESERVED FOR RIGHT-OF-WAY LINES SURVEYED
- ▬ LINES NOT SURVEYED

PREPARED BY:  
 CITY OF CHARLOTTE  
 ENGINEERING DEPARTMENT  
 600 EAST FOURTH STREET  
 CHARLOTTE, NC 28202  
 704-336-2291

State of North Carolina  
 County of Mecklenburg  
 Review Officer of Mecklenburg County, certify that the map or plot to which this certification is affixed meets all statutory requirements for recording.  
 Review Officer \_\_\_\_\_ Date \_\_\_\_\_

CITY OF CHARLOTTE  
 ELMWOOD CEMETERY  
 TAX CODE: 078-131-04  
 DB 1114 PG 249

NC GRID NAD83

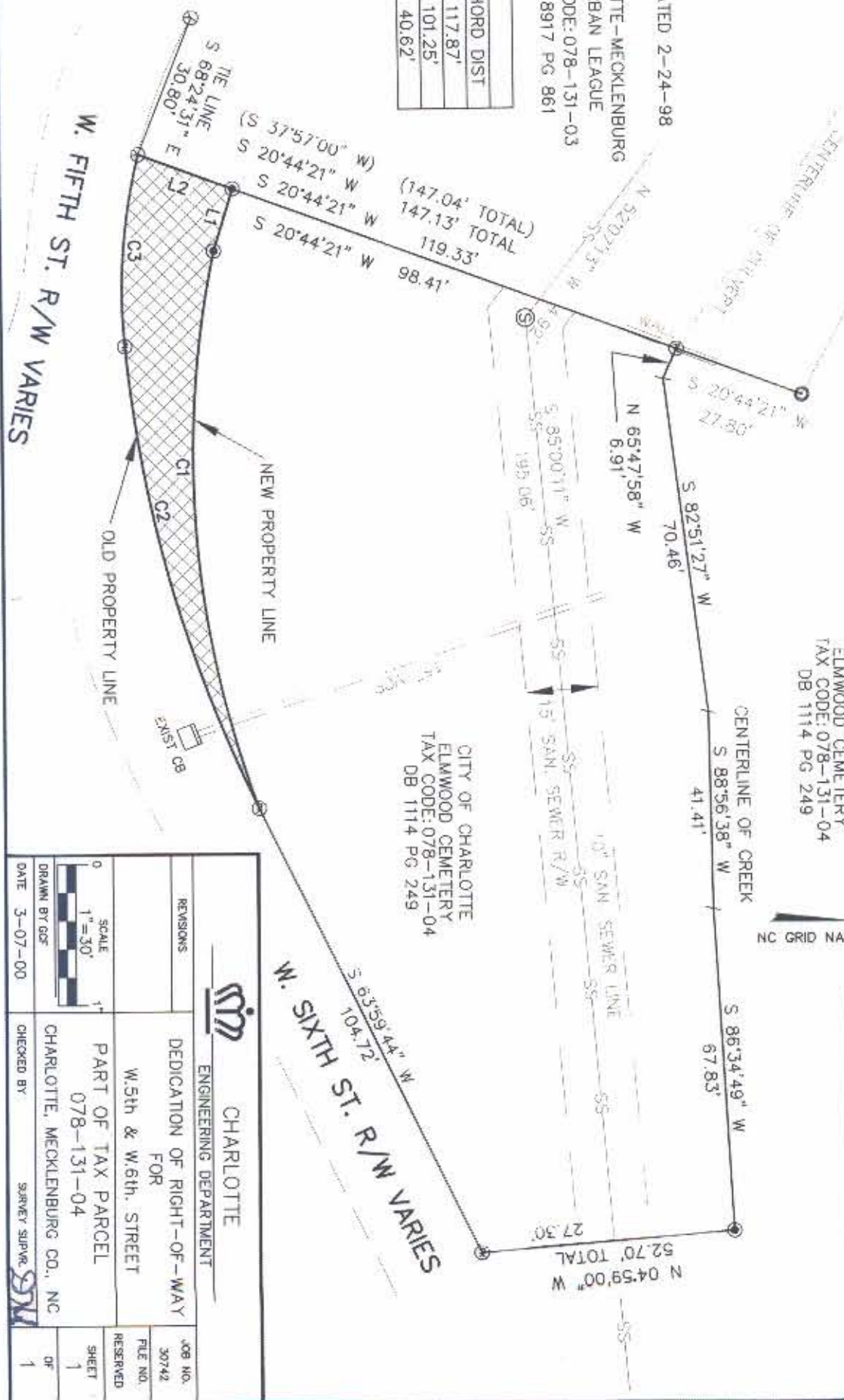

CITY OF CHARLOTTE  
 ELMWOOD CEMETERY  
 TAX CODE: 078-131-04  
 DB 1114 PG 249

<p>CHARLOTTE          ENGINEERING DEPARTMENT</p>		JOB NO. 30742
DEDICATION OF RIGHT-OF-WAY FOR W.5th & W.6th. STREET		FILE NO. RESERVED
PART OF TAX PARCEL 078-131-04		SHEET 1
CHECKED BY: <i>SN</i> SURVEY SUPERVISOR		OF 1
DRAWN BY: GSF DATE: 3-07-00		

378-131-11