

I, DAVID H. SNIDER, CERTIFY THAT THIS PLAT WAS PREPARED UNDER MY SUPERVISION AND THAT THE PLAT WAS PREPARED FOR THE PURPOSE OF ACQUISITION AND EASEMENTS ONLY, AND IS NOT INTENDED TO BE A BOUNDARY SURVEY OF PROPERTY SHOWN.

David H. Snider 01/22/12
 DAVID H. SNIDER, NC P.L.S. L-2942 DATE

NOTE:

- 1) BEARINGS AND DISTANCE SHOWN IN PARENTHESIS ARE BASED ON RECORDED INFORMATION.
- 2) COMPUTED PROJECT DISTANCE - *
- 3) TOTAL AREA 7,817 SQ.FT.
- 4) TEMPORARY CONSTRUCTION EASEMENT 800 SQ.FT.
- 5) UTILITY EASEMENT 66 SQ.FT.
- 6) TOTAL AREA REMAINING 7,817 SQ.FT.

STATE OF NORTH CAROLINA
 COUNTY OF MECKLENBURG

I, _____ REVIEW OFFICER OF MECKLENBURG COUNTY, CERTIFY THAT THE MAP OR PLAT TO WHICH THIS CERTIFICATION IS AFFIXED MEETS ALL STATUTORY REQUIREMENTS FOR RECORDING.

REVIEW OFFICER _____ DATE _____

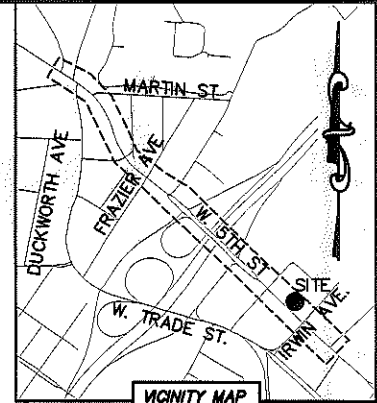
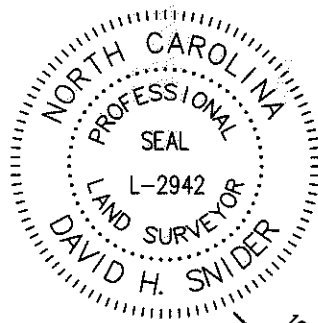

VICINITY MAP
 "not to scale"

(11)
 07814324
 DR. TOLLY KENNON, JR. AND
 WIFE EVE KENNON
 DB 19286/Pg 282
 WEST 5th STREET

(12)
 07814325
 DR. TOLLY KENNON, JR. AND
 WIFE EVE KENNON
 DB 19286/Pg 282
 WEST 5th STREET

07814306
 PREFERRED PARKING SERVICE, LLC.
 DB 25498/Pg 182
 1012 WEST 5th STREET

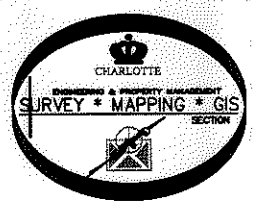
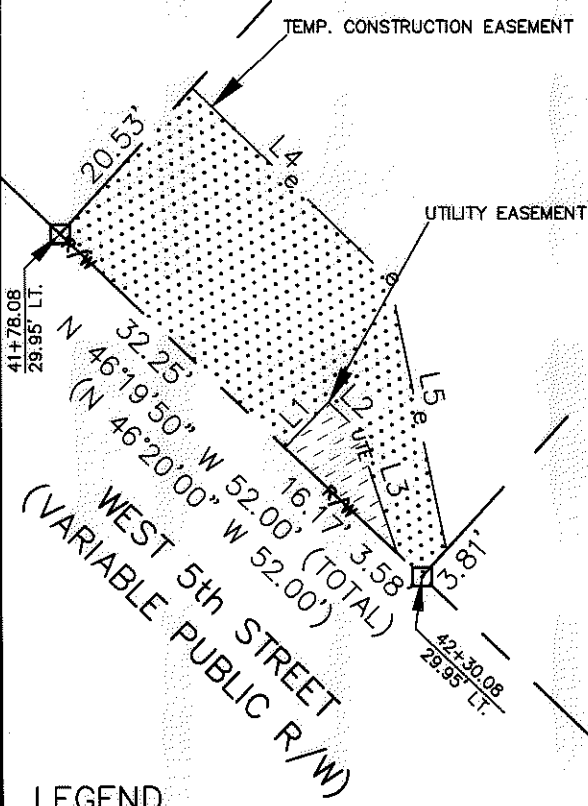

LINE TABLE		
LINE	LENGTH	BEARING
L1	6.59'	N 43°40'10" E
L2	4.00'	S 46°19'50" E
L3	13.84'	S 17°52'48" E
L4	28.61'	S 45°54'59" E
L5	29.00'	S 11°37'19" E

LEGEND

- COMPUTED POINT
- PROPERTY LINES
- EXISTING RIGHT-OF-WAY
- UTILITY EASEMENT UTE UTE
- TEMP. CONSTRUCTION EASEMENT e e
- TEMP. CONSTRUCTION EASEMENT
- UTILITY EASEMENT

PREPARED BY:
 CITY OF CHARLOTTE
 ENGINEERING & PROPERTY MANAGEMENT
 600 EAST FOURTH STREET
 CHARLOTTE, NC 28202
 704-336-2291

CHARLOTTE
 ENGINEERING & PROPERTY MANAGEMENT

REVISIONS	WEST 5TH STREET STREETSCAPE	JOB NO. 512-10-023
		FILE NO. 078-143-25
SCALE 1"=20'	PROPERTY ACQUISITION OWNERS: DR. TOLLY KENNON, JR. AND WIFE EVE KENNON CHARLOTTE, MECKLENBURG CO., NC	SHEET 1
DRAWN BY LG		OF 1
DATE	CHECKED BY DHS	SURVEY SUPVR. <i>[Signature]</i>

K:\AUTOCAD\EN_SU-LD4\210023\DWG\5THSTREETPLATSC3D12.DWG

ACQUISITION BY DB 21766 PG 585-588