

I, DAVID H. SNIDER, CERTIFY THAT THIS PLAT WAS PREPARED UNDER MY SUPERVISION AND THAT THE PLAT WAS PREPARED FOR THE PURPOSE OF EASEMENTS ONLY, AND IS NOT INTENDED TO BE A BOUNDARY SURVEY OF PROPERTY SHOWN.

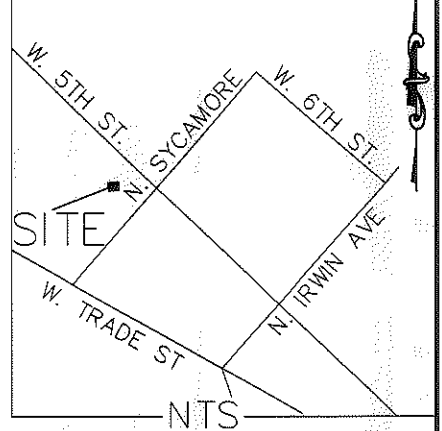
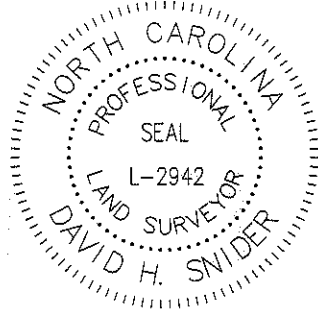

DAVID H. SNIDER, NC P.L.S. L-2942 DATE
David H. Snider 1/17/13

1) BEARINGS AND DISTANCES SHOWN IN PARENTHESES ARE BASED ON RECORDED MAP INFORMATION.

- 2) TOTAL AREA 18,629 SQ. FT.
- 3) UTILITY EASEMENT 286 SQ. FT.
- 4) AREA REMAINING 18,629 SQ. FT.

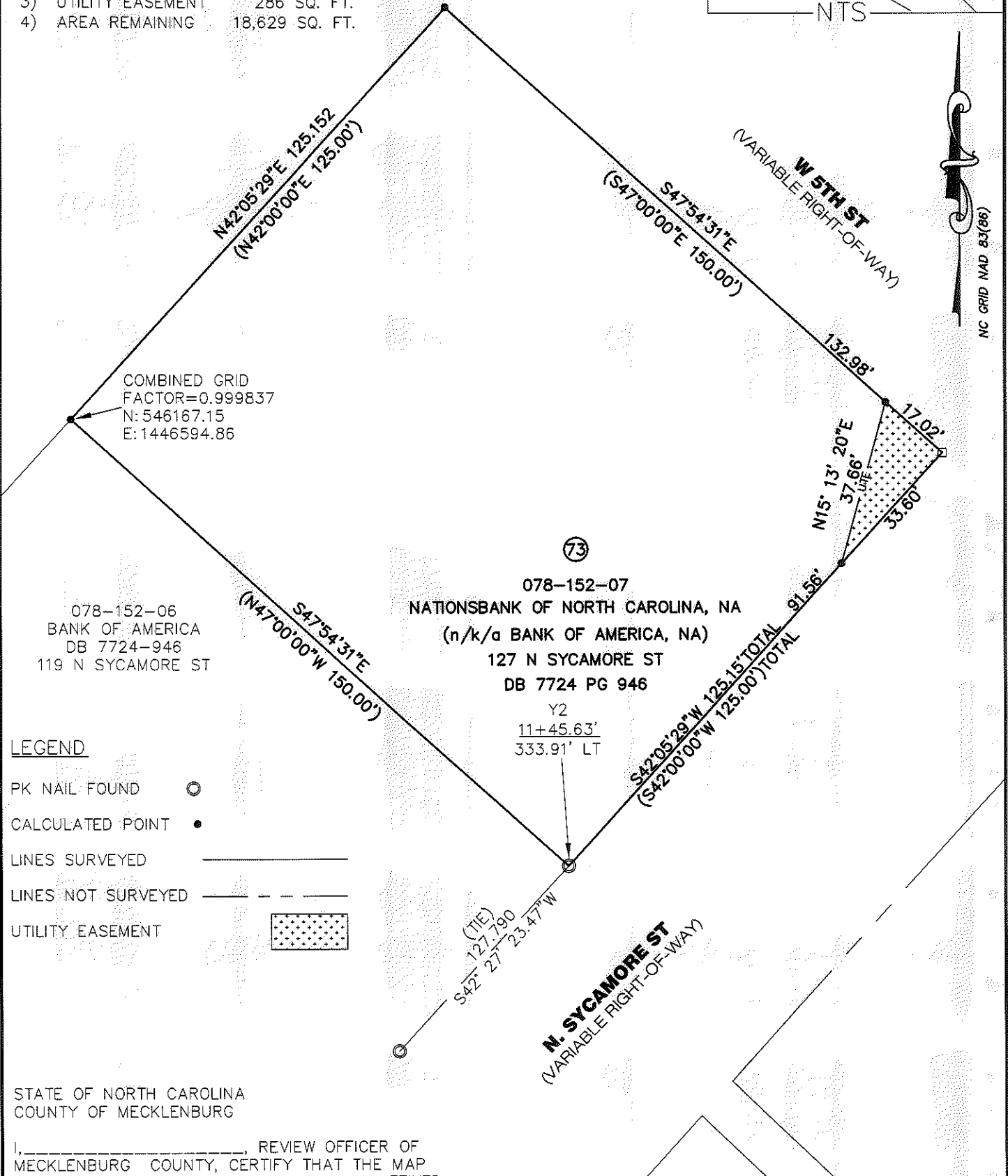

STATE OF NORTH CAROLINA
 COUNTY OF MECKLENBURG

I, _____, REVIEW OFFICER OF MECKLENBURG COUNTY, CERTIFY THAT THE MAP OR PLAT TO WHICH THIS CERTIFICATION IS AFFIXED MEETS ALL STATUTORY REQUIREMENTS FOR RECORDING.

REVIEW OFFICER

DATE

PREPARED BY:
 CITY OF CHARLOTTE
 ENGINEERING DEPARTMENT
 600 EAST FOURTH STREET
 CHARLOTTE, NC 28202
 704-336-2291

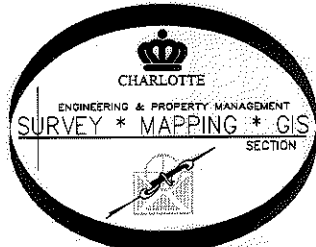

		CHARLOTTE ENGINEERING DEPARTMENT
REVISIONS	JOHNSON & WALES WY/ 4TH ST./ TRADE ST. PROJECT	
1/17/13 UTE ADDED	PROPERTY OF NATIONSBANK OF NORTH CAROLINA, NA (n/k/a BANK OF AMERICA NA) CHARLOTTE, MECKLENBURG CO., NC	
8/23/12 PROJECT TITLE		
7/24/12 OWNER INFO	JOB NO. 512-08-018	
7/3/12 OWNER INFO	208018	
SCALE 0 1"=30" 1"	SHEET 1	
DRAWN BY P.S.	OF 1	
DATE	CHECKED BY DS	SURVEY SUPVR. <i>DS</i>
K:\AutoCad\En_su-LD4\208018 Johnson&Wales-4thst-Trade st\dwg\PLATS\#73 078-152-07		

ACQUISITION BY DB 28259 PG 150-155