

TOTAL AREA = 7,549.31 SQ.FT. - 0.173 ACRES
 AREA OF TEMP. CONST. EASEMENT = 381.67 SQ.FT. - 0.0088 ACRES

CURVE	RADIUS	LENGTH	TANGENT	CHORD	BEARING	DELTA
C1	666.20'	66.08'	33.06'	66.05'	N 36°48'52" W	05°31'02"

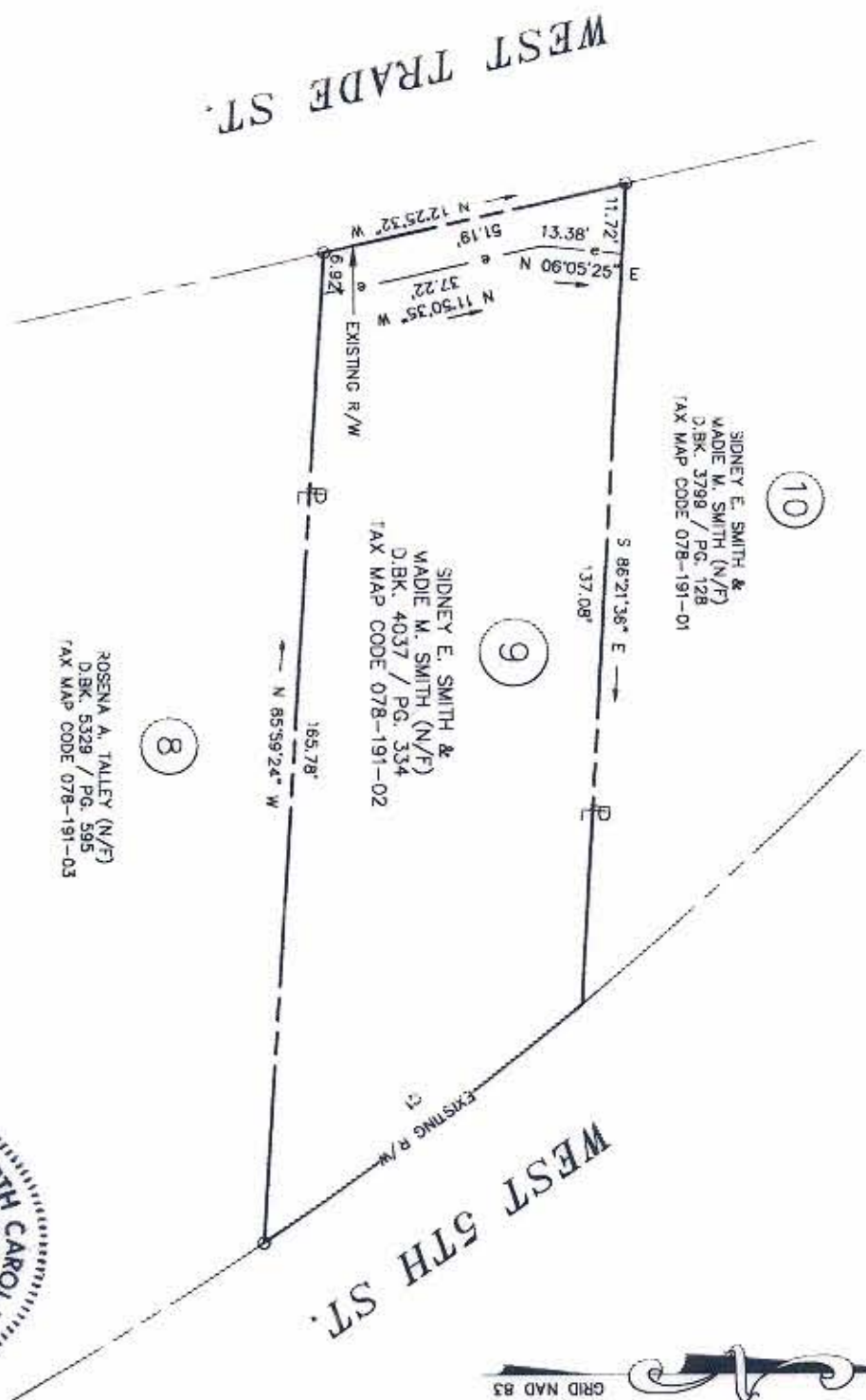

LEGEND

- (9) REFERS TO PARCEL NUMBERS ON ENGINEERING PLANS
- D.B.K./P.G. DEED BOOK & PAGE
- N/F NOW OR FORMERLY
- N.T.S. NOT TO SCALE
- R/W RIGHT-OF-WAY
- P PROPERTY LINE
- e-e TEMP. CONSTRUCTION EASEMENT



NOTE: Property corners shown circled were located by actual survey. Bearings and distances shown in parenthesis are based on deed information.

This map was prepared for the purpose of right-of-way or property acquisition only, and is not intended to be a boundary survey of the total property shown.

This plot was prepared under my supervision.

James I. Kovacs
 James I. Kovacs N C R L S # 3610
 GNA DESIGN ASSOC., INC.
 (PROJECT NO. 28906.08)

CHARLOTTE ENGINEERING DEPARTMENT		PROPERTY OF SIDNEY E. SMITH & MADIE M. SMITH	
REVISIONS	DRAWN BY PE	DATE: OCT. 23, 1992	SCALE 1" = 30 FT.
	CHECKED BY JSH		
	SURVEY SUPERVISOR		
BEATTIES FORD ROAD BUSINESS CORRIDOR (5 POINTS INTERSECTION)		JOB. NO. 512- 88-347	SHEET 9 OF
		FILE NO.	