

I, R. DENNIS SMITH, CERTIFY THAT THIS PLAT WAS PREPARED UNDER MY SUPERVISION AND THAT THE PLAT WAS PREPARED FOR THE PURPOSE OF ACQUISITION AND EASEMENTS ONLY, AND IS NOT INTENDED TO BE A BOUNDARY SURVEY OF PROPERTY SHOWN.

R. Dennis Smith 4/1/98

R. DENNIS SMITH, NC R.L.S. L-1482 DATE

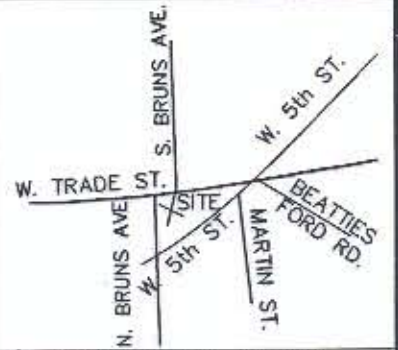

VICINITY MAP
NOT TO SCALE

NOTE:

- 1) LINES NOT SURVEYED ARE SHOWN AS BROKEN LINES
- 2) TOTAL AREA 37,819 SQ. FT.
- 3) AREA ACQUIRED 63 SQ. FT.
- 4) AREA REMAINING 37,756 SQ. FT.
- 5) TEMPORARY CONSTRUCTION EASEMENT 884 SQ. FT.

NC GRID NAD 83

W. TRADE STREET
R/W VARIES

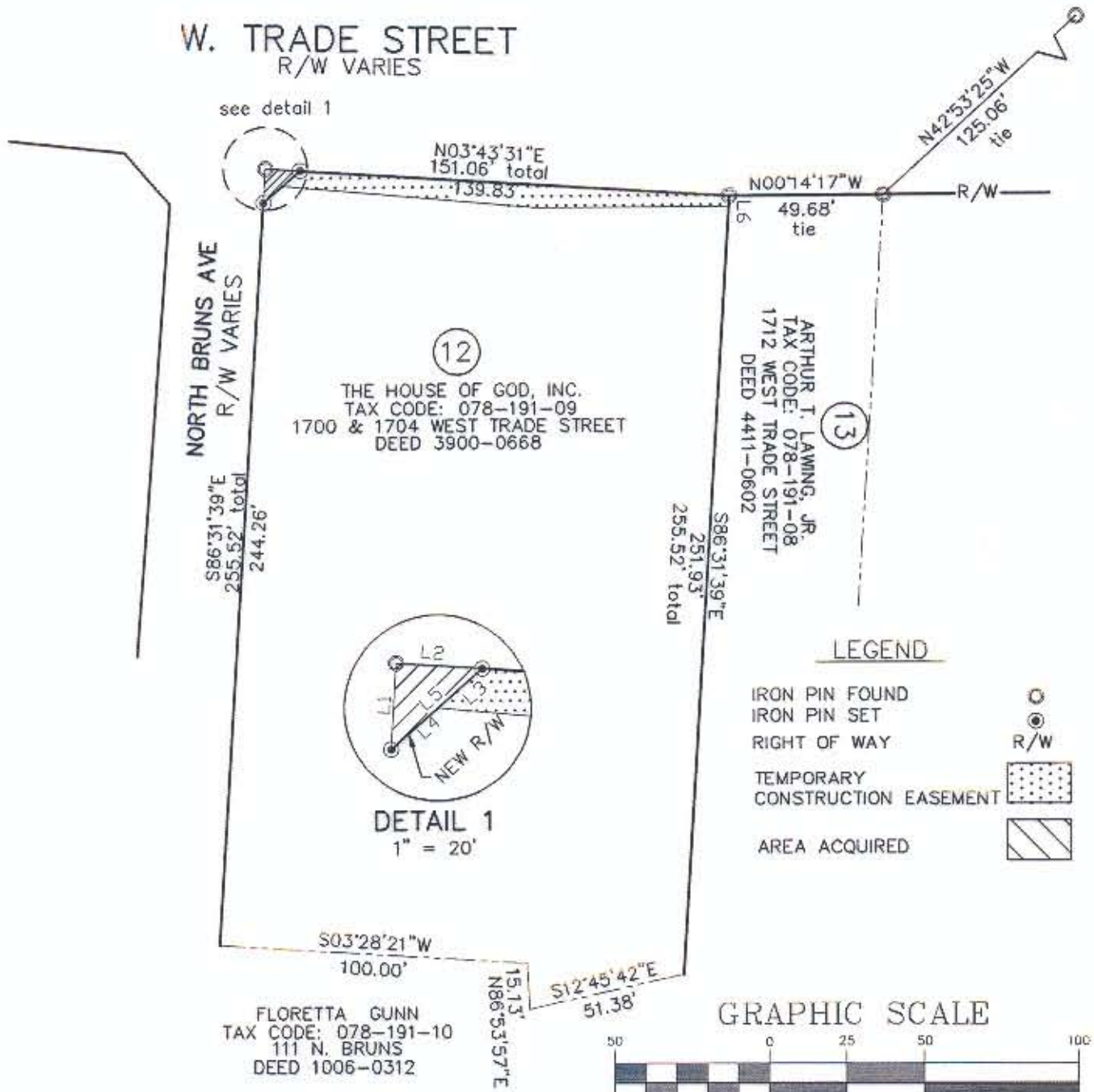

LINE TABLE		
LINE	LENGTH	BEARING
L1	11.26	S86°31'39"E
L2	11.23	N03°43'31"E
L3	7.73	N41°28'39"W
L4	8.15	N41°28'39"W
L5	15.87	N41°28'39"W
L6	3.59	S86°31'39"E

PREPARED BY:
CITY OF CHARLOTTE
ENGINEERING DEPARTMENT
600 EAST FOURTH STREET
CHARLOTTE, NC 28208
704-336-2291

CHARLOTTE ENGINEERING DEPARTMENT		
REVISIONS	WEST TRADE STREET IMPROVEMENTS	JOB NO. 51296039
		FILE NO. PARCEL 12
DRAWN BY GAI	PROPERTY ACQUISITION THE HOUSE OF GOD, INC. CHARLOTTE, MECKLENBURG CO., NC	SHEET 1
CHECKED BY <i>RDS</i>		OF 1
SURVEY SUPVR.	DATE 03/30/98	SCALE 1" = 50'