

I, DAVID H. SNIDER, CERTIFY THAT THIS PLAT WAS PREPARED UNDER MY SUPERVISION AND THAT THE PLAT WAS PREPARED FOR THE PURPOSE OF ACQUISITION AND EASEMENTS ONLY, AND IS NOT INTENDED TO BE A BOUNDARY SURVEY OF PROPERTY SHOWN.

David H. Snider 6/22/12
 DAVID H. SNIDER, NC P.L.S. L-2942 DATE

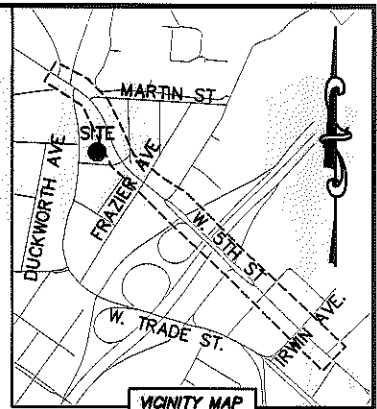
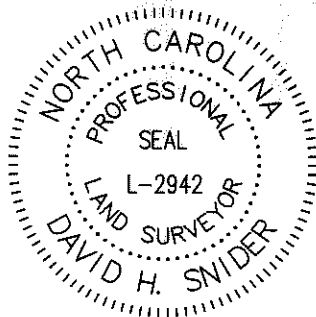

STATE OF NORTH CAROLINA
 COUNTY OF MECKLENBURG

____ REVIEW OFFICER OF MECKLENBURG COUNTY,
 CERTIFY THAT THE MAP OR PLAT TO WHICH THIS CERTIFICATION IS
 AFFIXED MEETS ALL STATUTORY REQUIREMENTS FOR RECORDING.

REVIEW OFFICER _____ DATE _____

NOTE:

- 1) BEARINGS AND DISTANCE SHOWN IN PARENTHESIS ARE BASED ON RECORDED INFORMATION.
- 2) COMPUTED PROJECT DISTANCE - *
- 3) TOTAL AREA 37,800 SQ.FT.
- 4) TEMPORARY CONSTRUCTION EASEMENT 90 SQ.FT.
- 5) TOTAL AREA REMAINING 37,800 SQ.FT.

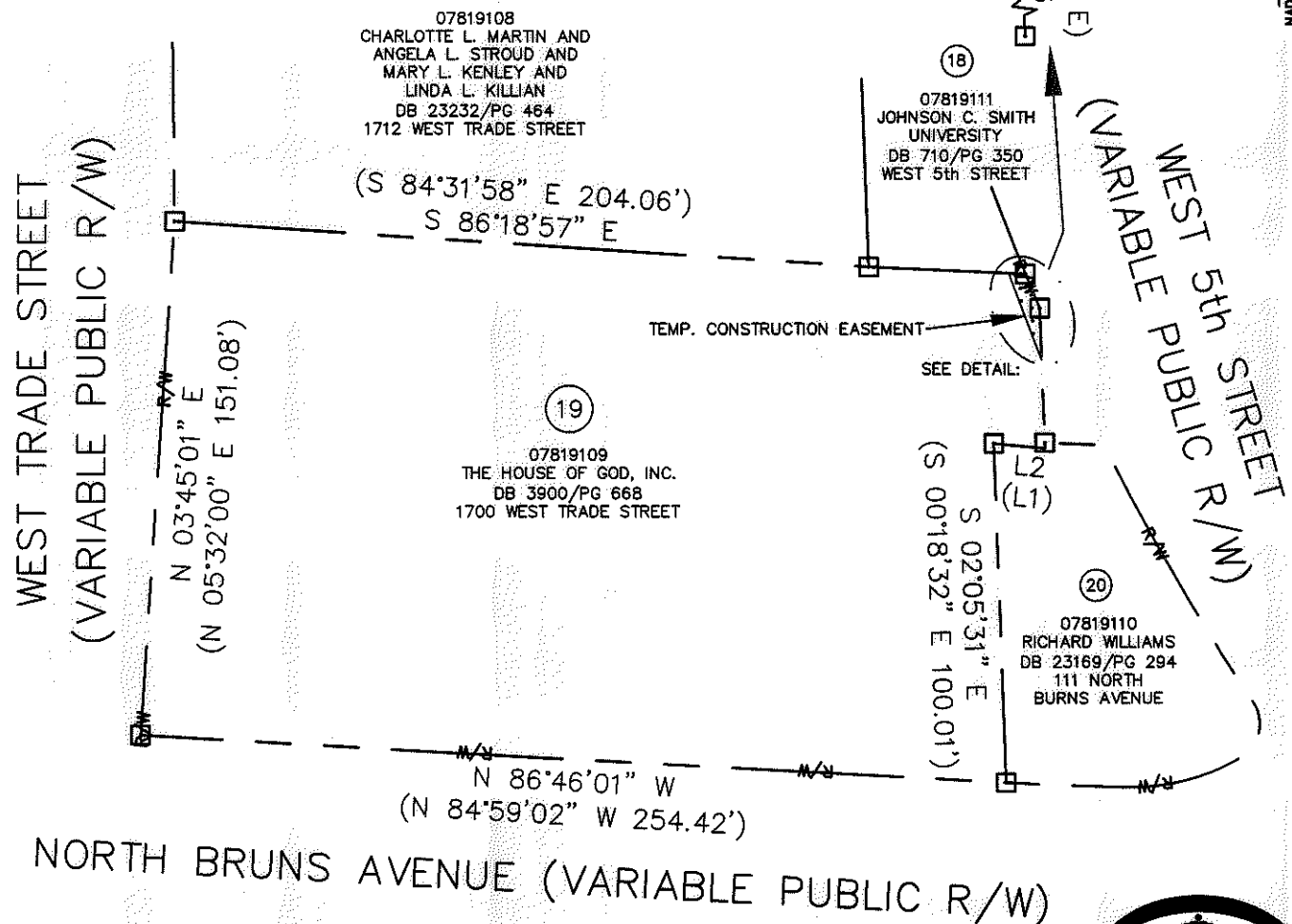
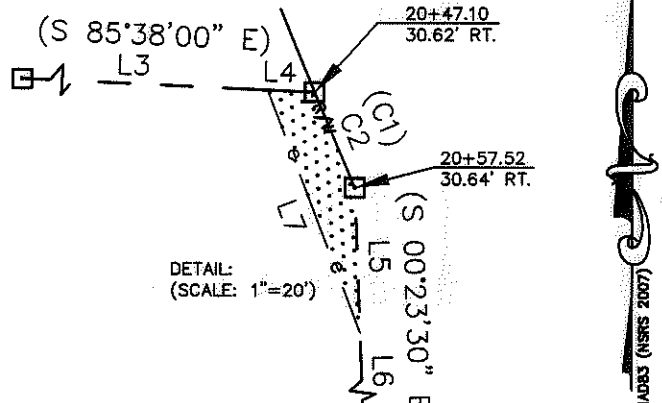

LINE TABLE		
LINE	LENGTH	BEARING
(L1)	(15.13')	(N 82°21'50" W)
L2	15.13'*	N 84°08'49" W
L3	41.24'*	S 87°24'59" E
L4	4.92'*	S 87°24'59" E
L5	15.18'*	S 02°10'29" E
L6	26.35'*	S 02°10'29" E
L7	27.19'	S 20°53'59" E

CURVE TABLE		
CURVE	RADIUS & ARC	CHORD
(C1)	(R=746.20 L=9.63')	
C2	R=746.20 L=10.86'	S 22°48'24" E 10.86'

LEGEND

- COMPUTED POINT
- PROPERTY LINES
- EXISTING RIGHT-OF-WAY
- TEMP. CONSTRUCTION EASEMENT
- TEMP. CONSTRUCTION EASEMENT

PREPARED BY:
 CITY OF CHARLOTTE
 ENGINEERING & PROPERTY MANAGEMENT
 600 EAST FOURTH STREET
 CHARLOTTE, NC 28202
 704-336-2291

CHARLOTTE ENGINEERING & PROPERTY MANAGEMENT		
REVISIONS	WEST 5TH STREET STREETSCAPE	JOB NO. 512-10-023
	PROPERTY ACQUISITION	FILE NO. 078-191-09
	OWNER: THE HOUSE OF GOD, INC.	SHEET 1
DRAWN BY LG	CHARLOTTE, MECKLENBURG CO., NC	OF 1
DATE	CHECKED BY DHS SURVEY SUPV. <i>[Signature]</i>	
K:\AUTOCAD\EN_SU-LD4\210023\DWG\5THSTREETPLATSC3D12.DWG		

ACQUISITION BY DB 27766

PG 589-592