

I, DAVID H. SNIDER, CERTIFY THAT THIS PLAT WAS PREPARED UNDER MY SUPERVISION AND THAT THE PLAT WAS PREPARED FOR THE PURPOSE OF ACQUISITION AND EASEMENTS ONLY, AND IS NOT INTENDED TO BE A BOUNDARY SURVEY OF PROPERTY SHOWN.

David H. Snider 6/22/12
 DAVID H. SNIDER, NC P.L.S. L-2942 DATE

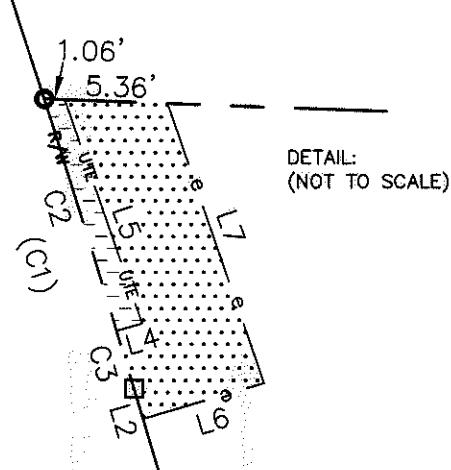

- NOTE:
- 1) BEARINGS AND DISTANCE SHOWN IN PARENTHESIS ARE BASED ON RECORDED INFORMATION.
 - 2) COMPUTED PROJECT DISTANCE - *
 - 3) TOTAL AREA 6,323 SQ.FT.
 - 4) TEMPORARY CONSTRUCTION EASEMENT 88 SQ.FT.
 - 5) UTILITY EASEMENT 15 SQ.FT.
 - 6) TOTAL AREA REMAINING 6,323 SQ.FT.

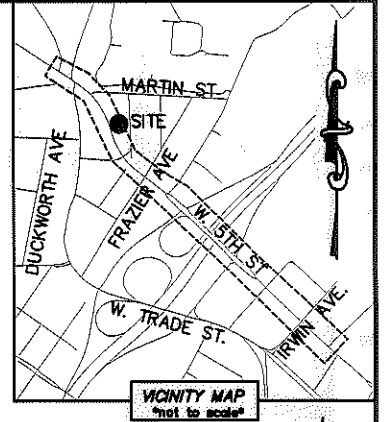
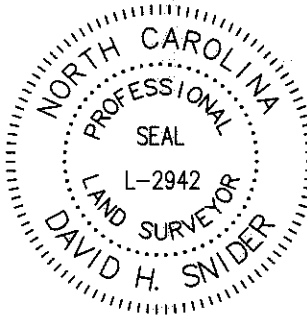
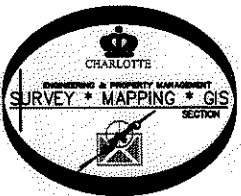
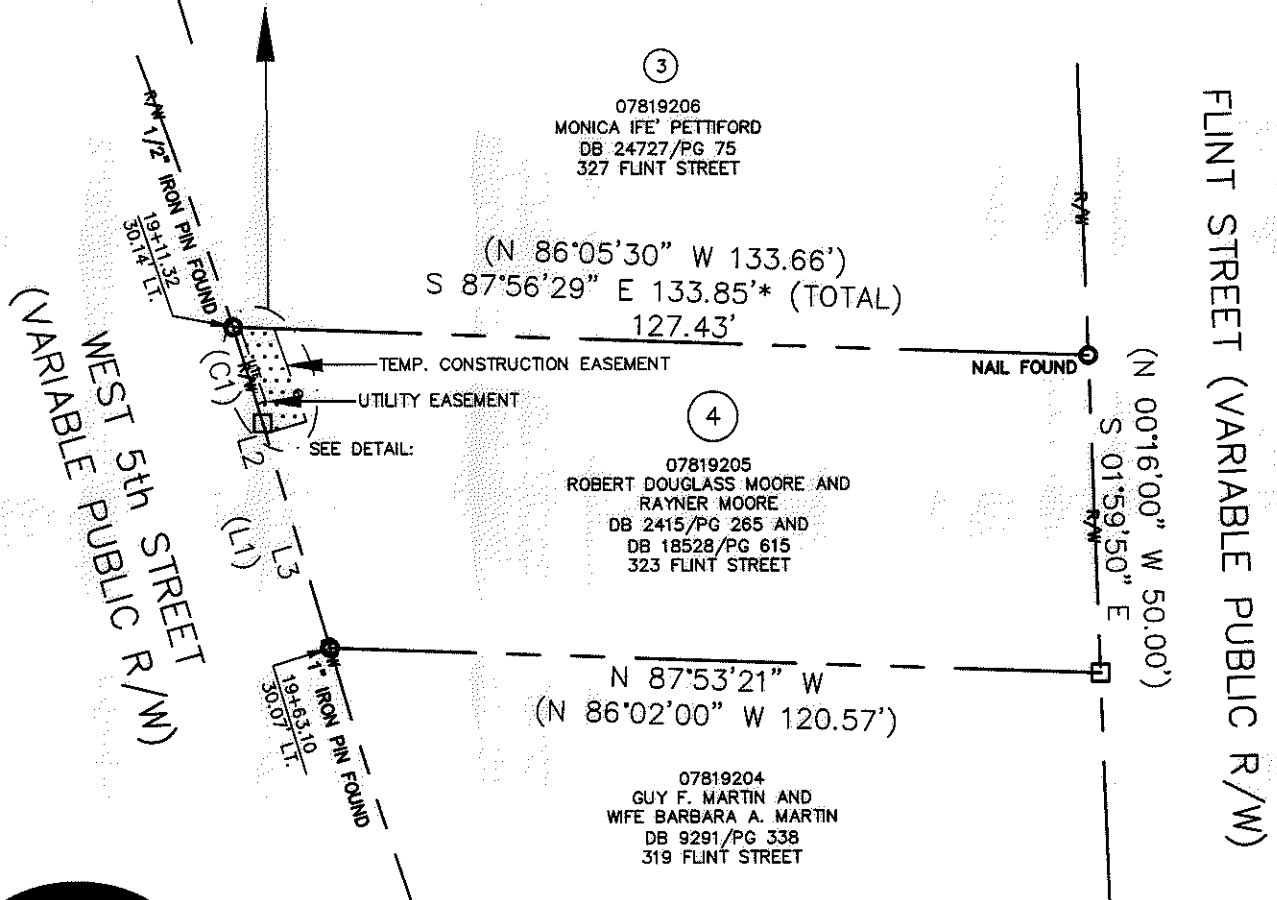

STATE OF NORTH CAROLINA
 COUNTY OF MECKLENBURG

I, _____ REVIEW OFFICER OF MECKLENBURG COUNTY, CERTIFY THAT THE MAP OR PLAT TO WHICH THIS CERTIFICATION IS AFFIXED MEETS ALL STATUTORY REQUIREMENTS FOR RECORDING.

REVIEW OFFICER _____ DATE _____

LEGEND

- REBAR OR IRON PIN FOUND
- COMPUTED POINT
- EXISTING RIGHT-OF-WAY
- UTILITY EASEMENT
- TEMP. CONSTRUCTION EASEMENT
- TEMP. CONSTRUCTION EASEMENT
- UTILITY EASEMENT

PREPARED BY:
 CITY OF CHARLOTTE
 ENGINEERING & PROPERTY MANAGEMENT
 600 EAST FOURTH STREET
 CHARLOTTE, NC 28202
 704-336-2291

LINE TABLE		
LINE	LENGTH	BEARING
(L1)	(32.10')	(N 14°19'00" W)
L2	1.65'	N 16°25'34" W
L3	35.07'	N 16°25'34" W
L4	1.38'	N 73°20'04" E
L5	12.34'	N 18°56'02" W
L6	6.59'	N 73°34'26" E
L7	15.42'	N 18°56'02" W

CURVE TABLE		
CURVE	RADIUS & ARC	CHORD
(C1)	(R=746.20 L=20.49')	
C2	R=746.20 L=12.67'	N 17°09'08" W 12.67'
C3	R=746.20 L=3.12'	N 16°32'45" W 3.12'

CHARLOTTE
 ENGINEERING & PROPERTY MANAGEMENT

REVISIONS	WEST 5TH STREET STREETSCAPE	JOB NO. 512-10-023
		FILE NO. 078-192-05
SCALE 1"=30'	PROPERTY ACQUISITION OWNERS: ROBERT DOUGLASS MOORE AND RAYNER MOORE CHARLOTTE, MECKLENBURG CO., NC	SHEET 1
DRAWN BY LG		OF 1
DATE	CHECKED BY DHS	SURVEY SUPV. <i>DHS</i>

K:\AUTOCAD\EN_SU-LD4\210023\DWG\5THSTREETPLATSC3D12.DWG

ACQUISITION BY DB 27766 PG 568-572