

MARTIN STREET

-40'-
R/W

WAKE STREET

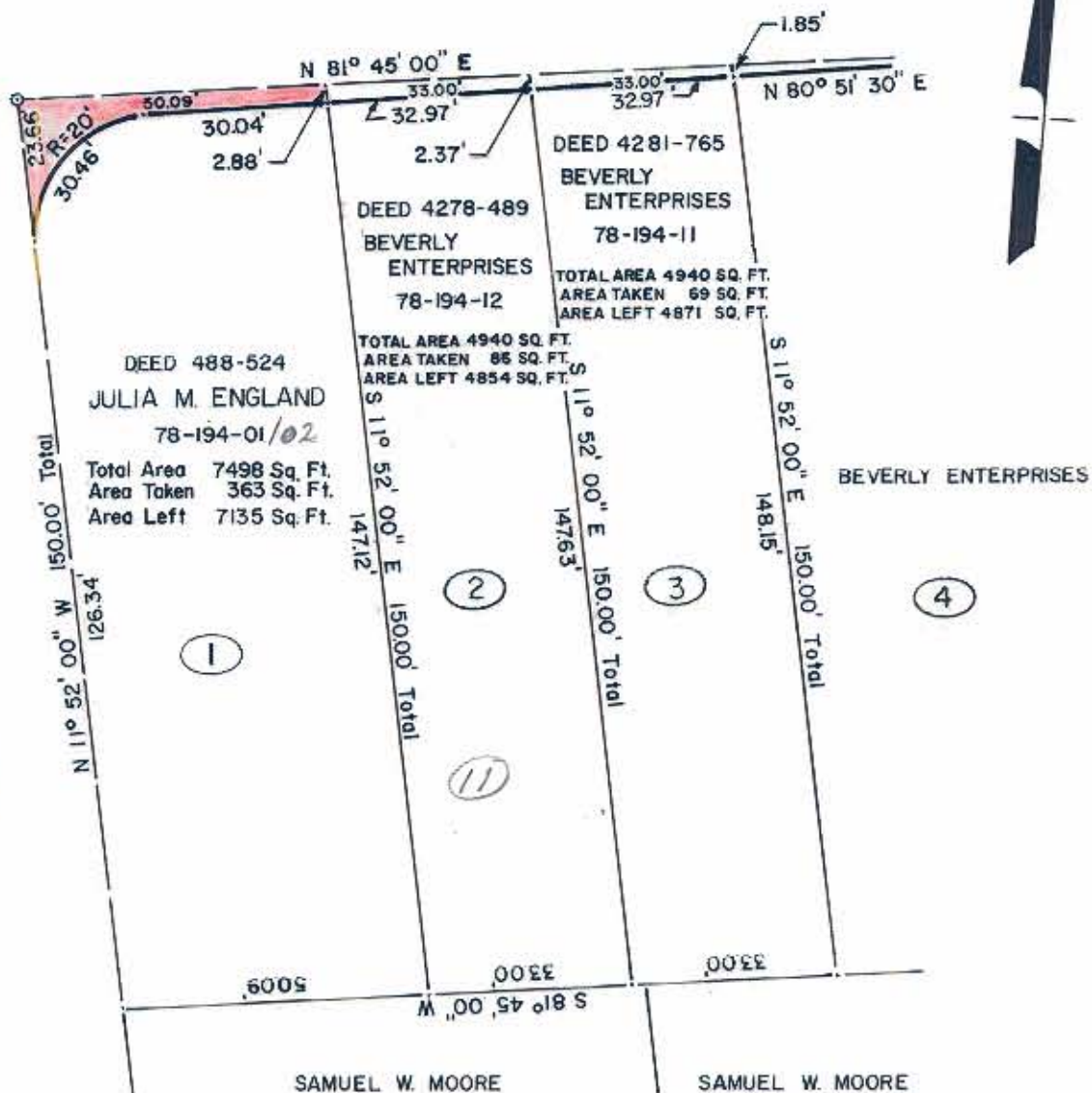

This map was prepared for the purpose of right of way or easement acquisition only, and is not intended to be a boundary survey of the property shown.

NOTE: Property corners and circles were located by actual survey. Bearings are based on MB 230-49 AND MAGNETIC NORTH



This plot was prepared under my supervision, *Stephen A. Gilbert*
N. C. Reg. Surveyor No. *L-1785*

CITY OF CHARLOTTE NORTH CAROLINA DEPARTMENT OF PUBLIC WORKS ENGINEERING DIVISION		
REVISIONS	PROPOSED R/W MARTIN STREET FIVE POINTS AREA	JOB NO. 572-75-105 FILE NO.
	PROPERTY OF JULIA M. ENGLAND	SHEET 1
DRAWN BY AR		OF 6
CHECKED BY <i>[Signature]</i> CITY ENGINEER	DATE 11/13/80	SCALE 1"=30'