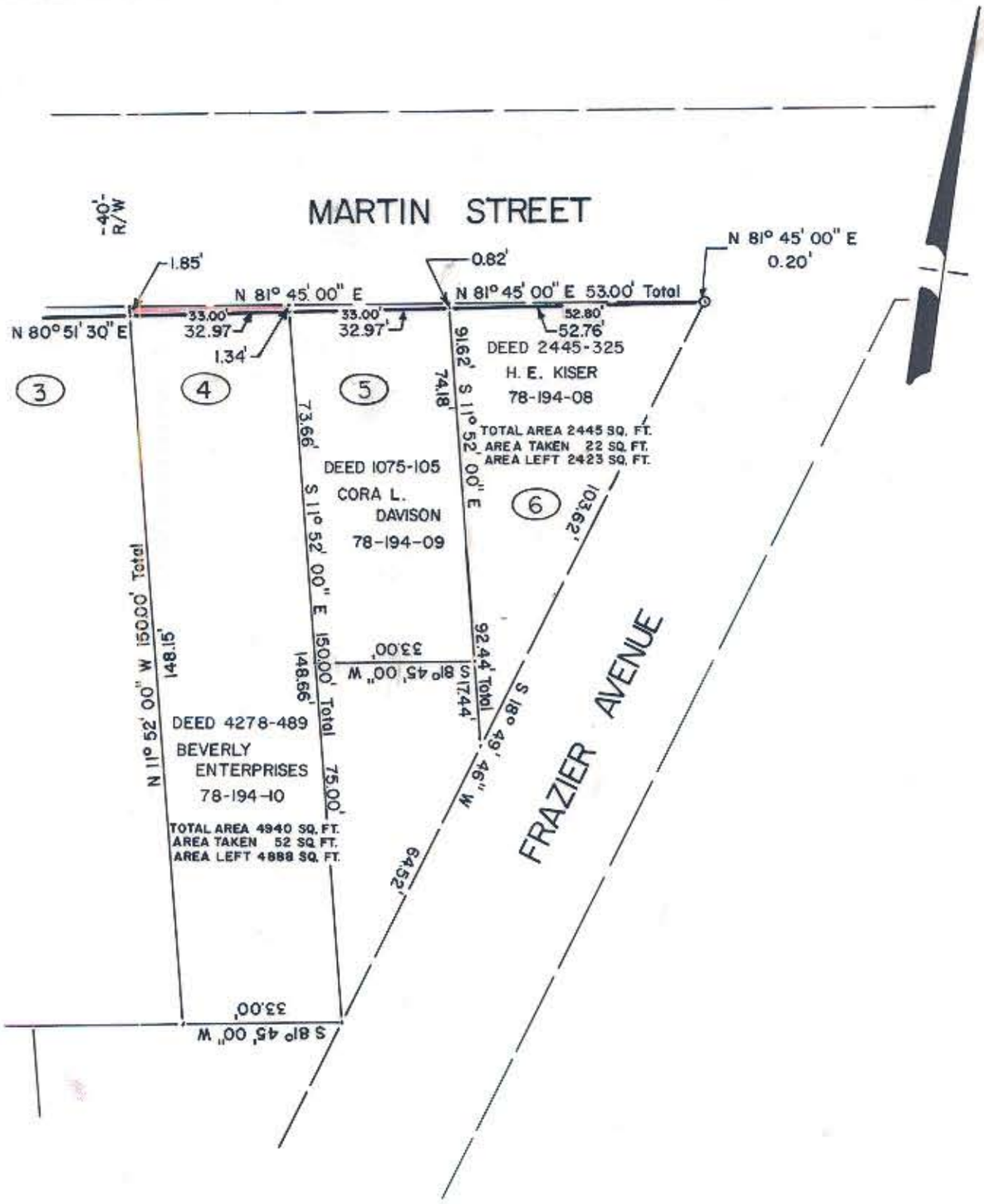

This map was prepared for the purpose of right of way or easement acquisition only, and is not intended to be a boundary survey of the property shown.

NOTE: Property corners shown circled were located by actual survey. Bearings are based on MAP BOOK 230-49 AND MAGNETIC NORTH.

NORTH CAROLINA REGISTERED SEAL L-1785 LAND SURVEYOR STEPHEN A. GILBERT

This plat was prepared under my supervision, Stephen A. Gilbert

N. C. Reg. Surveyor No. L-1785

CITY OF CHARLOTTE
NORTH CAROLINA
DEPARTMENT OF PUBLIC WORKS
ENGINEERING DIVISION

REVISIONS	PROPOSED R/W MARTIN STREET FIVE POINTS AREA	JOB NO. 572-75-105 FILE NO.
	PROPERTY OF BEVERLY ENTERPRISES	SHEET 4 OF 6
DRAWN BY AR CHECKED BY CITY ENGINEER	DATE 11/13/80 SCALE 1"=30'	

DUNCAN-PARNELL, INC., CHARLOTTE 279