

I, DAVID H. SNIDER, CERTIFY THAT THIS PLAT WAS PREPARED UNDER MY SUPERVISION AND THAT THE PLAT WAS PREPARED FOR THE PURPOSE OF ACQUISITION AND EASEMENTS ONLY, AND IS NOT INTENDED TO BE A BOUNDARY SURVEY OF PROPERTY SHOWN.

David H. Snider 10/10/12
 DAVID H. SNIDER, NC P.L.S. L-2942 DATE

NOTE:

- 1) BEARINGS AND DISTANCE SHOWN IN PARENTHESIS ARE BASED ON RECORDED INFORMATION.
- 2) COMPUTED PROJECT DISTANCE - *
- 3) TOTAL AREA 6,502 SQ.FT.
- 4) TEMPORARY CONSTRUCTION EASEMENT 160 SQ.FT.
- 5) TOTAL AREA REMAINING 6,502 SQ.FT.

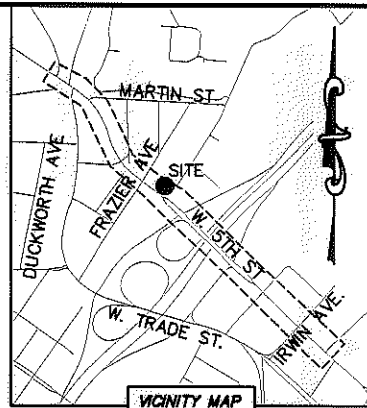
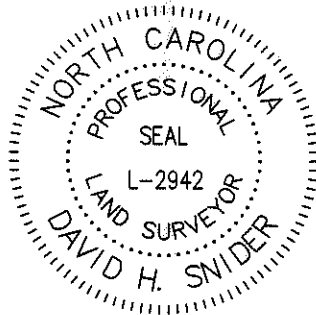

VICINITY MAP
 not to scale

STATE OF NORTH CAROLINA
 COUNTY OF MECKLENBURG

I, _____ REVIEW OFFICER OF MECKLENBURG COUNTY, CERTIFY THAT THE MAP OR PLAT TO WHICH THIS CERTIFICATION IS AFFIXED MEETS ALL STATUTORY REQUIREMENTS FOR RECORDING.

REVIEW OFFICER _____ DATE _____

07819527
 GLORIA D. MURRAY
 DB 5602/PG 138
 309 NORTH SUMMIT AVENUE

07819524
 THE ESTATE OF
 JAVAN JOSEPH HUNTER
 PROBATE #98E2352
 308 FRAZIER AVENUE

07819526
 JUANITA BOSTIC BARNES
 DB 5683/PG 614
 301 NORTH SUMMIT AVENUE

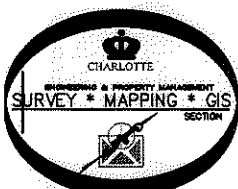
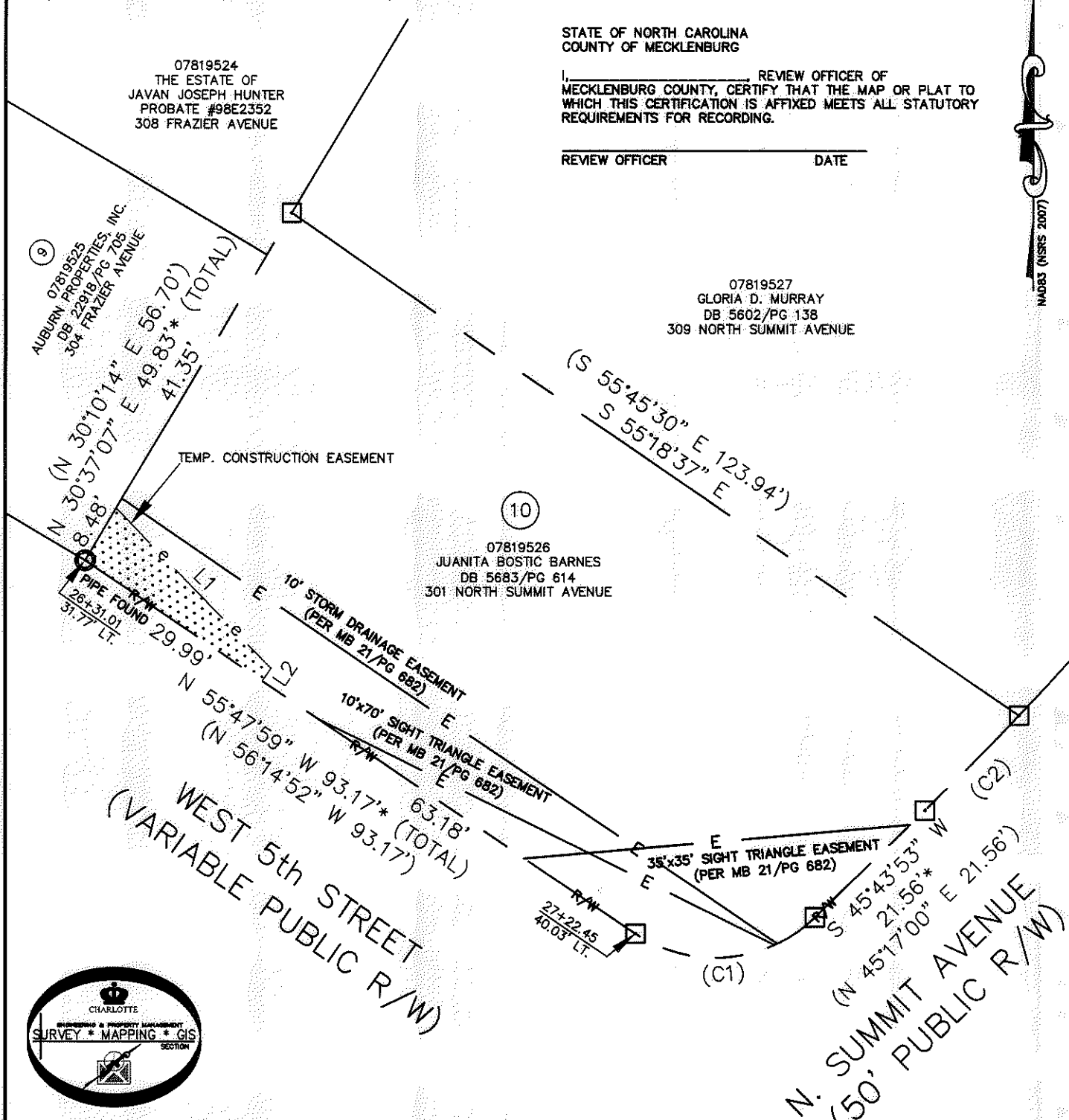

LINE TABLE		
LINE	LENGTH	BEARING
L1	31.16'	S 44°07'38" E
L2	2.16'	S 34°12'01" W

CURVE TABLE		
CURVE	RADIUS & ARC	CHORD
(C1)	(R=20.00 L=27.39')	S 84°57'57" W 25.30'
(C2)	(R=513.32 L=18.69')	S 44°25'05" W 18.70'

- LEGEND**
- REBAR OR IRON PIN FOUND
 - COMPUTED POINT
 - PROPERTY LINES
 - EXISTING RIGHT-OF-WAY
 - TEMP. CONSTRUCTION EASEMENT
 - EXIST EASEMENTS
 - TEMP. CONSTRUCTION EASEMENT

PREPARED BY:
 CITY OF CHARLOTTE
 ENGINEERING & PROPERTY MANAGEMENT
 600 EAST FOURTH STREET
 CHARLOTTE, NC 28202
 704-336-2291

CHARLOTTE ENGINEERING & PROPERTY MANAGEMENT

WEST 5TH STREET STREETSCAPE

PROPERTY ACQUISITION

OWNER: JUANITA BOSTIC BARNES
 CHARLOTTE, MECKLENBURG CO., NC

REVISIONS: 10-10-12-change address to match deed, not old tax record

SCALE: 1"=20'

DRAWN BY: LG

CHECKED BY: DHS SURVEY SUPVR. *DHS*

DATE: _____

JOB NO. 512-10-023
 FILE NO. 078-195-26
 SHEET 1 OF 1

K:\AUTOCAD\EN_SU-LD4\210023\DWG\5THSTREETPLATSC3D12.DWG

ACQUISITION BY DB 27166 PG 577-580