

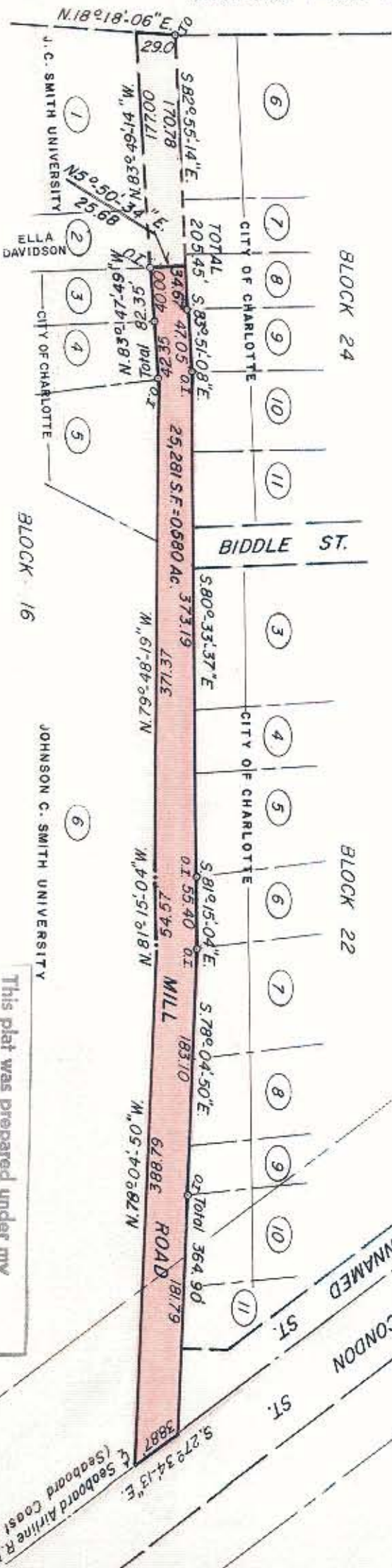

BEATTIES FORD RD.



NOTE: Property corners shown circled were located by actual survey. Bearings are based on North Carolina Grid System.



This plat was prepared under my supervision
Stephen Gilbert
 N. C. Reg. Surveyor No. L-1785

CITY OF CHARLOTTE NORTH CAROLINA DEPARTMENT OF PUBLIC WORKS ENGINEERING DIVISION		JOB NO. 512-195-105
REVISIONS 4-1-86 R.O.W. Mill Str. and Ac.	FIVE POINTS Community Development STRATEGY AREA A	FILE NO.
DRAWN BY MS CHECKED BY <i>MS</i> CITY ENGINEER	Right Of Way To Be Abandoned MILL ROAD	SHEET 12 OF 12
DATE March 26, 1981 SCALE 1" = 100'		