

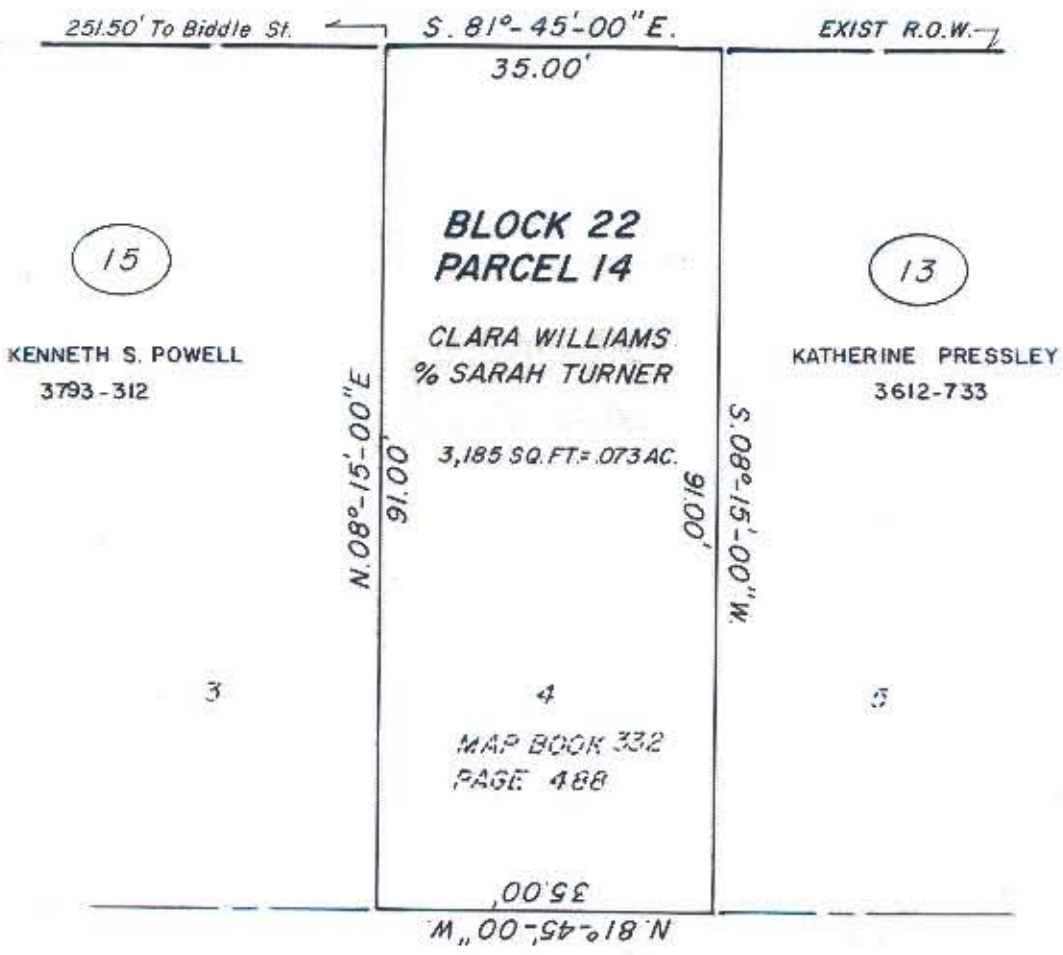

# Sparrow Street



This plat was prepared under my supervision Stephen A. Gilbert  
N. C. Reg. Surveyor No. L-1785

NOTE: Property corners shown circled were located by actual survey. Bearings are based on MAP BOOK 332 PAGE 488



CITY OF CHARLOTTE NORTH CAROLINA DEPARTMENT OF PUBLIC WORKS ENGINEERING DIVISION		
REVISIONS	PROPERTY TO BE ACQUIRED BY <b>CITY OF CHARLOTTE</b>	JOB NO. 512-75- 105 FILE NO.
DRAWN BY M.S.	PROPERTY OF CLARA WILLIAMS % SARAH TURNER	SHEET 1
CHECKED BY RW	DATE JULY 9 1980 SCALE 1" = 20'	OF 1
CITY ENGINEER		