

This print was prepared under my
 supervision by
C. D. Reading
 N.C. Reg. Engineer No. 3659

Approved by _____
 E/W Agent

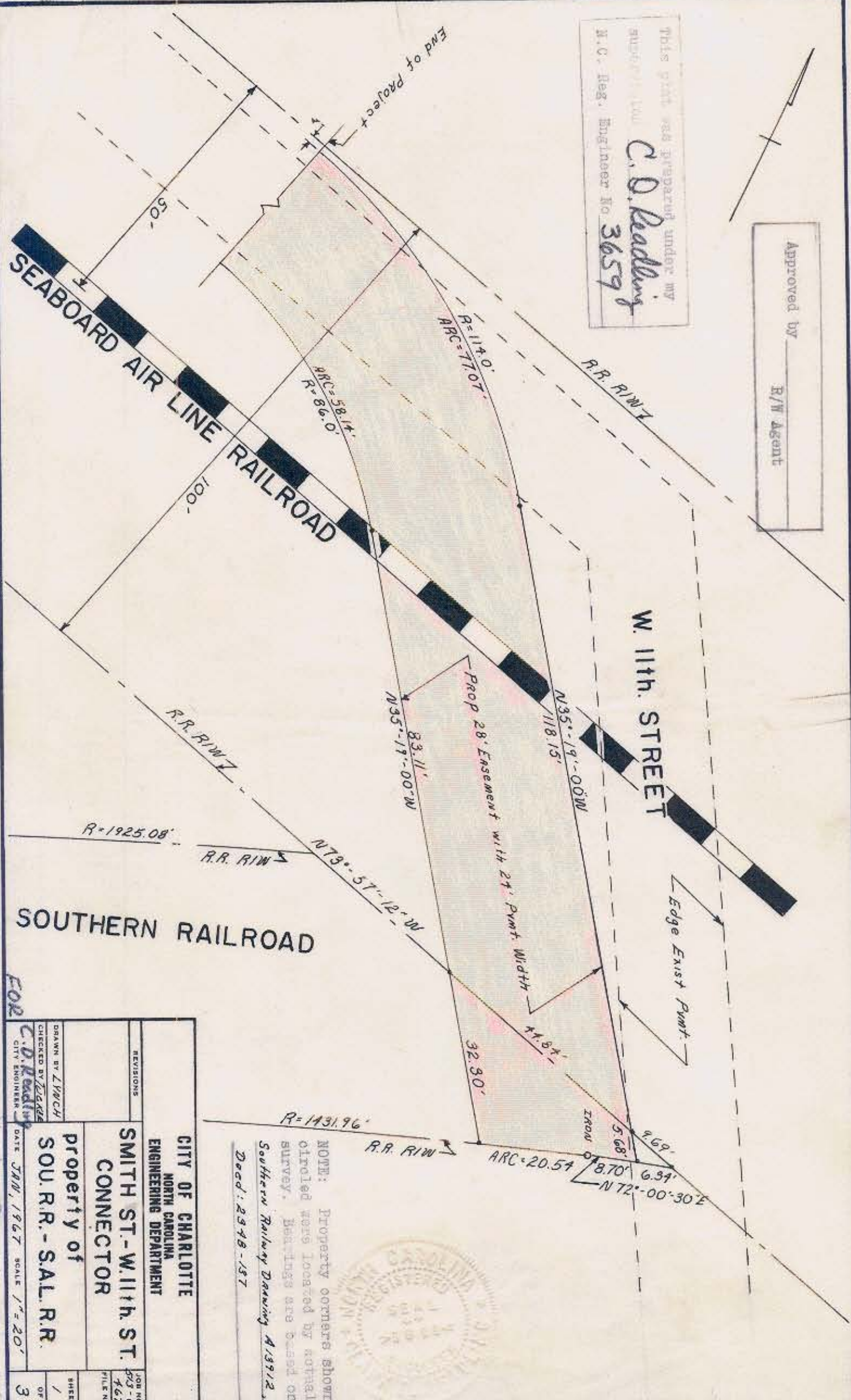

CITY OF CHARLOTTE NORTH CAROLINA ENGINEERING DEPARTMENT	
SMITH ST.-W. 11th ST. CONNECTOR	
Property of S.O.U. R.R. - S.A.L. R.R.	
DRAWN BY LYNCH CHECKED BY ZADKES C. D. Reading CITY ENGINEER	JOB NO. 503-64 FILE NO. 467
DATE JAN, 1967 SCALE 1"=20'	SHEET 1 OF 3

NOTE: Property corners shown
 circled were located by retrial
 survey. Bearings are based on
 Southern Railway Drawing A13912.
 Deed: 2348-137



3 Sheet A-5-2-11 78-23

A-5-2-11