

I, MICHAEL S. MILLER, CERTIFY THAT THIS PLAT WAS PREPARED UNDER MY SUPERVISION AND THAT THE PLAT WAS PREPARED FOR THE PURPOSE OF ACQUISITION AND EASEMENTS ONLY, AND IS NOT INTENDED TO BE A BOUNDARY SURVEY OF THE PROPERTY SHOWN.

MICHAEL S. MILLER, NC P.L.S. L-3677 DATE 10-06-10

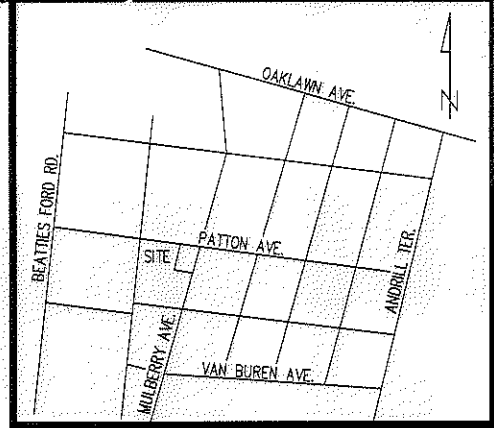
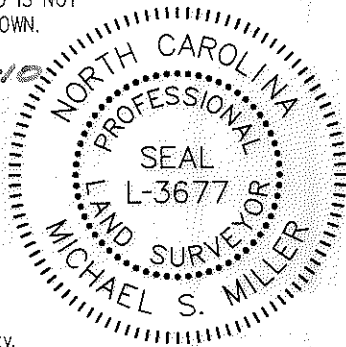

VICINITY MAP NOT TO SCALE

State of North Carolina
County of Mecklenburg

I, _____, Review Officer of Mecklenburg County, certify that the map or plat to which this certification is affixed meets all statutory requirements for recording.

Review Officer _____ Date _____

NOTE:

- 1) BEARINGS AND DISTANCES SHOWN IN PARENTHESES ARE BASED ON RECORDED MAP INFORMATION.
- 2) TOTAL AREA 17,982 SF
- 3) TEMP. CONSTR. EASEMENT 811 SF
- 4) STORM DRAINAGE EASEMENT 102 SF
- 5) AREA REMAINING 17,982 SF

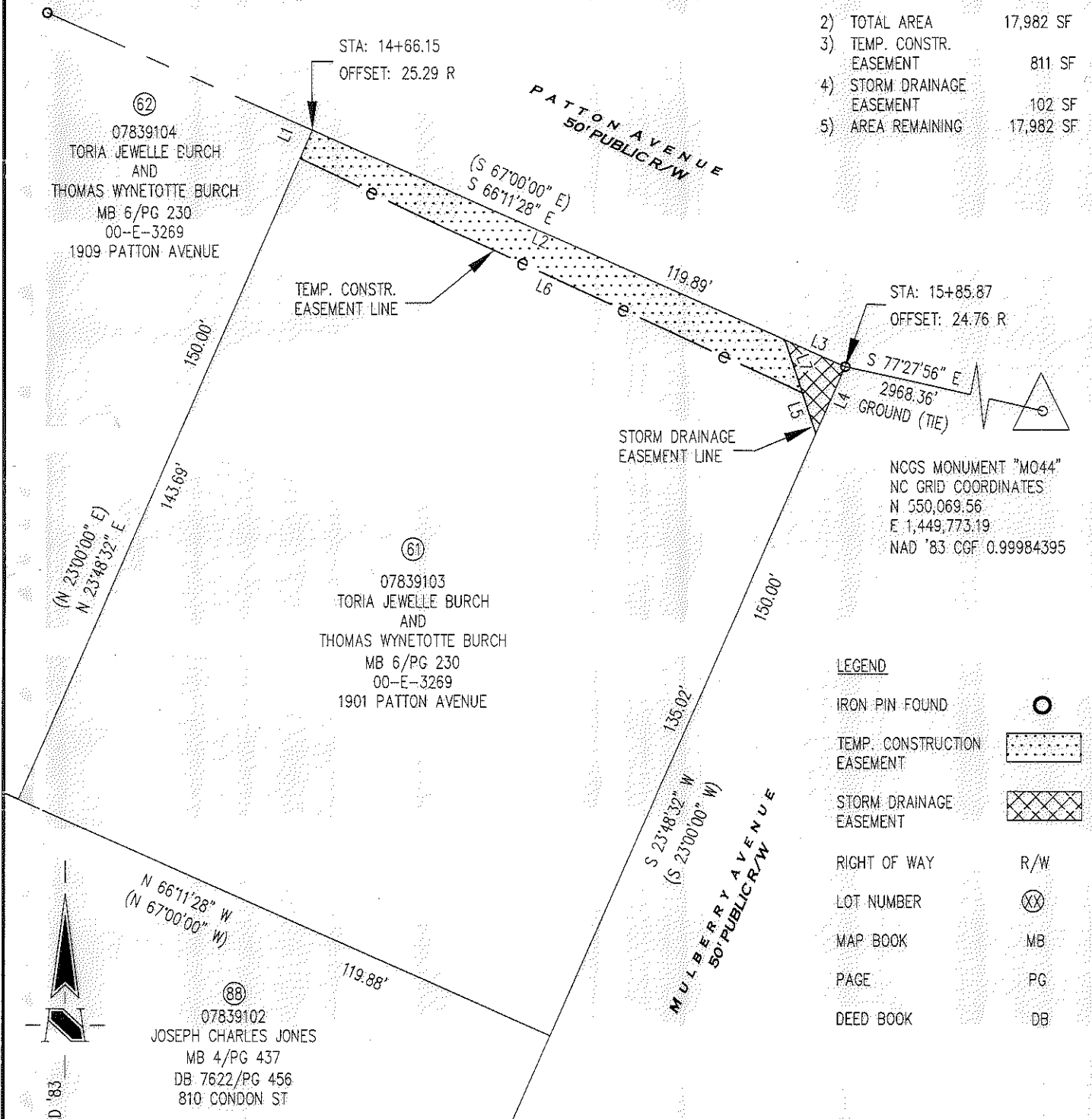

STA: 15+85.87
OFFSET: 24.76 R
S 77°27'56" E
2968.36'
GROUND (TIE)

NCGS MONUMENT "M044"
NC GRID COORDINATES
N 550,069.56
E 1,449,773.19
NAD '83 CGF 0.99984395

LEGEND

IRON PIN FOUND	
TEMP. CONSTRUCTION EASEMENT	
STORM DRAINAGE EASEMENT	
RIGHT OF WAY	R/W
LOT NUMBER	⊗
MAP BOOK	MB
PAGE	PG
DEED BOOK	DB

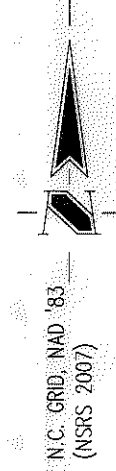

LINE TABLE		
LINE	LENGTH	BEARING
L1	6.31	N23°48'32"E
L2	106.24	S66°11'28"E
L3	13.65	S66°12'01"E
L4	14.98	S23°49'02"W
L5	8.75	N18°33'02"W
L6	114.00	N65°05'16"W
L7	11.51	S18°33'02"E

PREPARED BY:
THE SCHNEIDER CORPORATION
8001 ARROWRIDGE BLVD.
CHARLOTTE NC 28273
704-697-5900
NC LICENSE # F-1041

CHARLOTTE
ENGINEERING DEPARTMENT

<p>REVISIONS:</p> <p>1. ARG. 03/24/10, REVISED EASEMENTS</p> <p>2. GBP, 10/06/10, UPDATE NAME</p>	<p>McCROREY HEIGHTS NEIGHBORHOOD IMPROVEMENTS</p> <p>PROPERTY OF TORIA JEWELLE BURCH, et. al. CHARLOTTE, MECKLENBURG CO., NC</p>	<p>JOB NO. 512-07-038</p> <p>7518.001</p> <p>SHEET 1</p> <p>OF 1</p>
<p>SCALE 1" = 30'</p>	<p>DRAWN BY TH</p> <p>DATE 3/2/2010</p>	<p>CHECKED BY SR</p> <p>SURVEY SUPVR. MM</p>

ACQUISITION BY DB 26047 PG 413-418