

I, MICHAEL S. MILLER, CERTIFY THAT THIS PLAT WAS PREPARED UNDER MY SUPERVISION AND THAT THE PLAT WAS PREPARED FOR THE PURPOSE OF ACQUISITION AND EASEMENTS ONLY, AND IS NOT INTENDED TO BE A BOUNDARY SURVEY OF THE PROPERTY SHOWN.

Michael S. Miller 3-29-10
 MICHAEL S. MILLER, NC P.L.S. L-3677 DATE

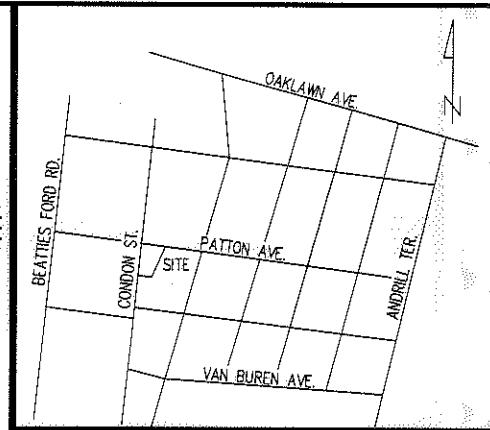
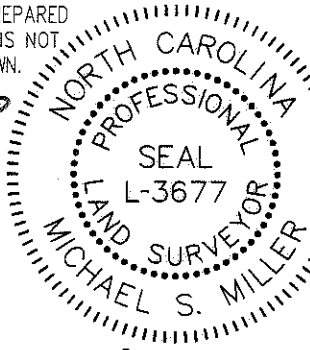

VICINITY MAP NOT TO SCALE

State of North Carolina
 County of Mecklenburg

I, _____, Review Officer of Mecklenburg County, certify that the map or plot to which this certification is affixed meets all statutory requirements for recording.

Review Officer _____ Date _____

LEGEND

- IRON PIN FOUND
- TEMP. CONSTRUCTION EASEMENT
- SIDEWALK AND UTILITY EASEMENT (S.U.E.)
- RIGHT OF WAY R/W
- LOT NUMBER (XX)
- MAP BOOK MB
- PAGE PG
- DEED BOOK DB

NOTE:

- 1) BEARINGS AND DISTANCES SHOWN IN PARENTHESES ARE BASED ON RECORDED MAP INFORMATION.
- 2) TOTAL AREA 10,504 SF
- 3) TEMP. CONSTR. EASEMENT 580 SF
- 4) SIDEWALK AND UTILITY EASEMENT 31 SF
- 5) AREA REMAINING 10,504 SF



N.C. GRID, NAD '83
 (NSRS 2007)

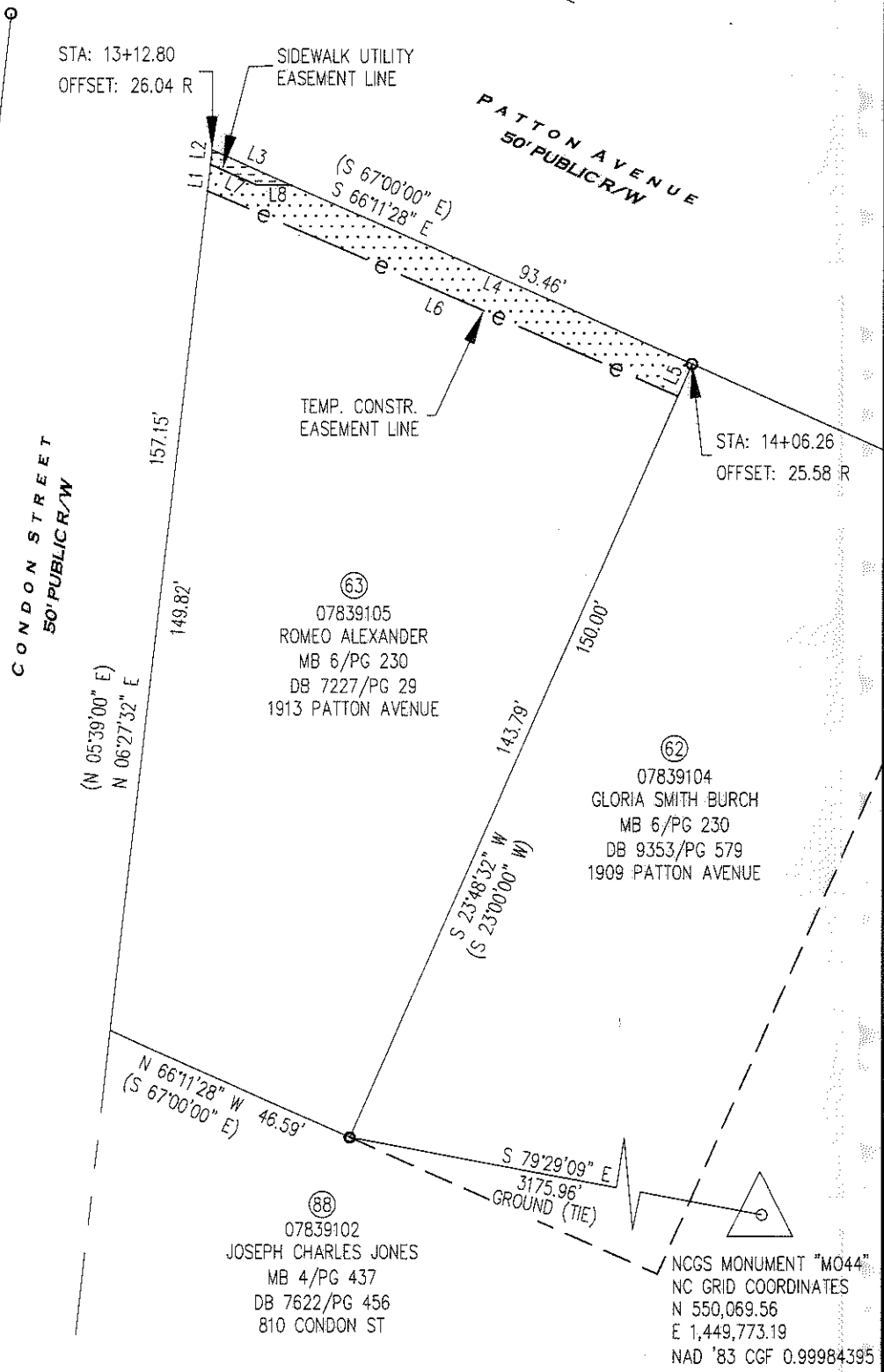

PREPARED BY:
 THE SCHNEIDER CORPORATION
 8001 ARROWRIDGE BLVD.
 CHARLOTTE NC 28273
 704-697-5900
 NC LICENSE # F-1041

LINE	LENGTH	BEARING
L1	4.76	N06°27'32"E
L2	2.58	N06°31'12"E
L3	15.55	S66°11'28"E
L4	77.91	S66°11'34"E
L5	6.21	S23°48'32"W
L6	91.28	N66°41'22"W
L7	9.11	S65°54'36"E
L8	6.20	N90°00'00"E

CHARLOTTE
 ENGINEERING DEPARTMENT

REVISIONS 1. ARG, 03/24/10, REVISED EASEMENTS.	McCROREY HEIGHTS NEIGHBORHOOD IMPROVEMENTS	JOB NO. 512-07-038
PROPERTY OF ROMEO ALEXANDER CHARLOTTE, MECKLENBURG CO., NC		SHEET 1 OF 1
SCALE 1" = 30' 	DRAWN BY TH DATE 3/3/2010	CHECKED BY SR SURVEY SUPVR. MM