

I, MICHAEL S. MILLER, CERTIFY THAT THIS PLAT WAS PREPARED UNDER MY SUPERVISION AND THAT THE PLAT WAS PREPARED FOR THE PURPOSE OF ACQUISITION AND EASEMENTS ONLY, AND IS NOT INTENDED TO BE A BOUNDARY SURVEY OF THE PROPERTY SHOWN.

*Michael S. Miller*  
MICHAEL S. MILLER, NC P.L.S. L-3677 DATE 5-18-10

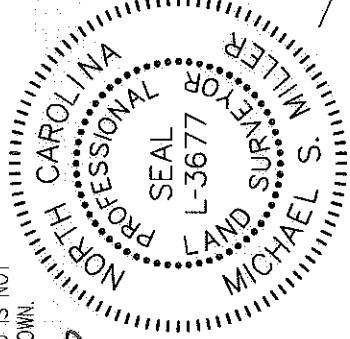

State of North Carolina  
County of Mecklenburg

\_\_\_\_\_, Review Officer of Mecklenburg County, certify that the map or plat to which this certification is affixed meets all statutory requirements for recording.

Review Officer

Date

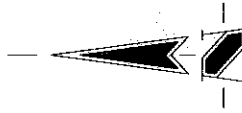

N.C. GRID, NAD '83  
(NSRS 2007)

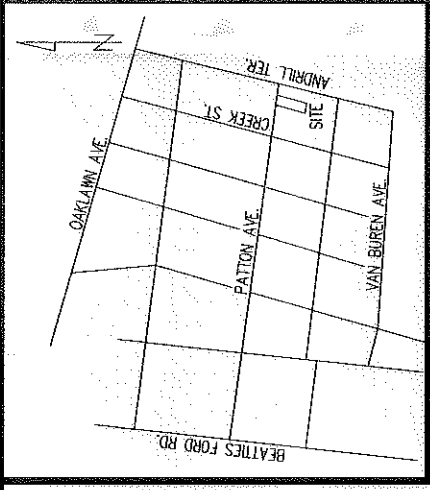

VICINITY MAP NOT TO SCALE

PATTON AVENUE  
50' PUBLIC R/W

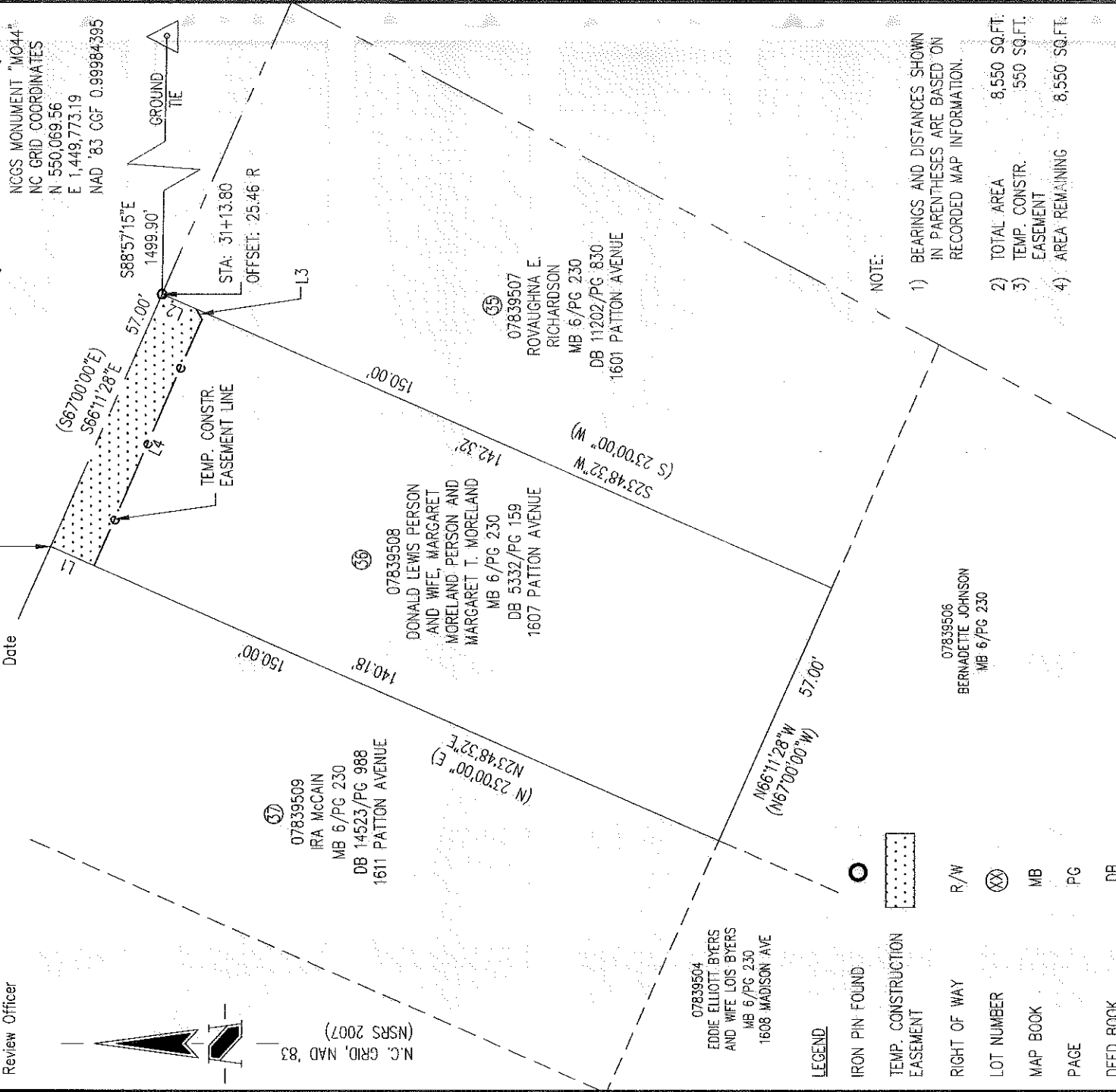

LEGEND

- IRON PIN FOUND
- TEMP CONSTRUCTION EASEMENT
- RIGHT OF WAY
- LOT NUMBER
- MAP BOOK
- PAGE
- DEED BOOK

NOTE:

- 1) BEARINGS AND DISTANCES SHOWN IN PARENTHESES ARE BASED ON RECORDED MAP INFORMATION.
- 2) TOTAL AREA 8,550 SQ.FT.
- 3) TEMP. CONSTR. EASEMENT 550 SQ.FT.
- 4) AREA REMAINING 8,550 SQ.FT.

LINE	LENGTH	BEARING
L1	9.82	N23°48'32"E
L2	7.68	S23°48'32"W
L3	2.38	S62°29'12"W
L4	55.51	N66°28'30"W

PREPARED BY:

THE SCHNEIDER CORPORATION  
8001 ARROWRIDGE BLVD.  
CHARLOTTE NC 28273  
704-697-5800

NC LICENSE # F-1041



CHARLOTTE  
ENGINEERING DEPARTMENT

REVISIONS	1. ABC, 03/24/10, REVISED EASEMENTS	2. NEW, 05/18/10, CORRECTED OWNER INFORMATION.
JOB NO.	512-07-038	
SHEET	7518.001	1 OF 1
PROPERTY OF	Donald Lewis Person and wife, Margaret Moreland Person and Margaret T. Moreland	
CHECKED BY SR	SURVEY SUPERV. MM	
MCCROREY HEIGHTS NEIGHBORHOOD IMPROVEMENTS		
CHARLOTTE, MECKLENBURG CO., NC		