

VICINITY MAP NOT TO SCALE

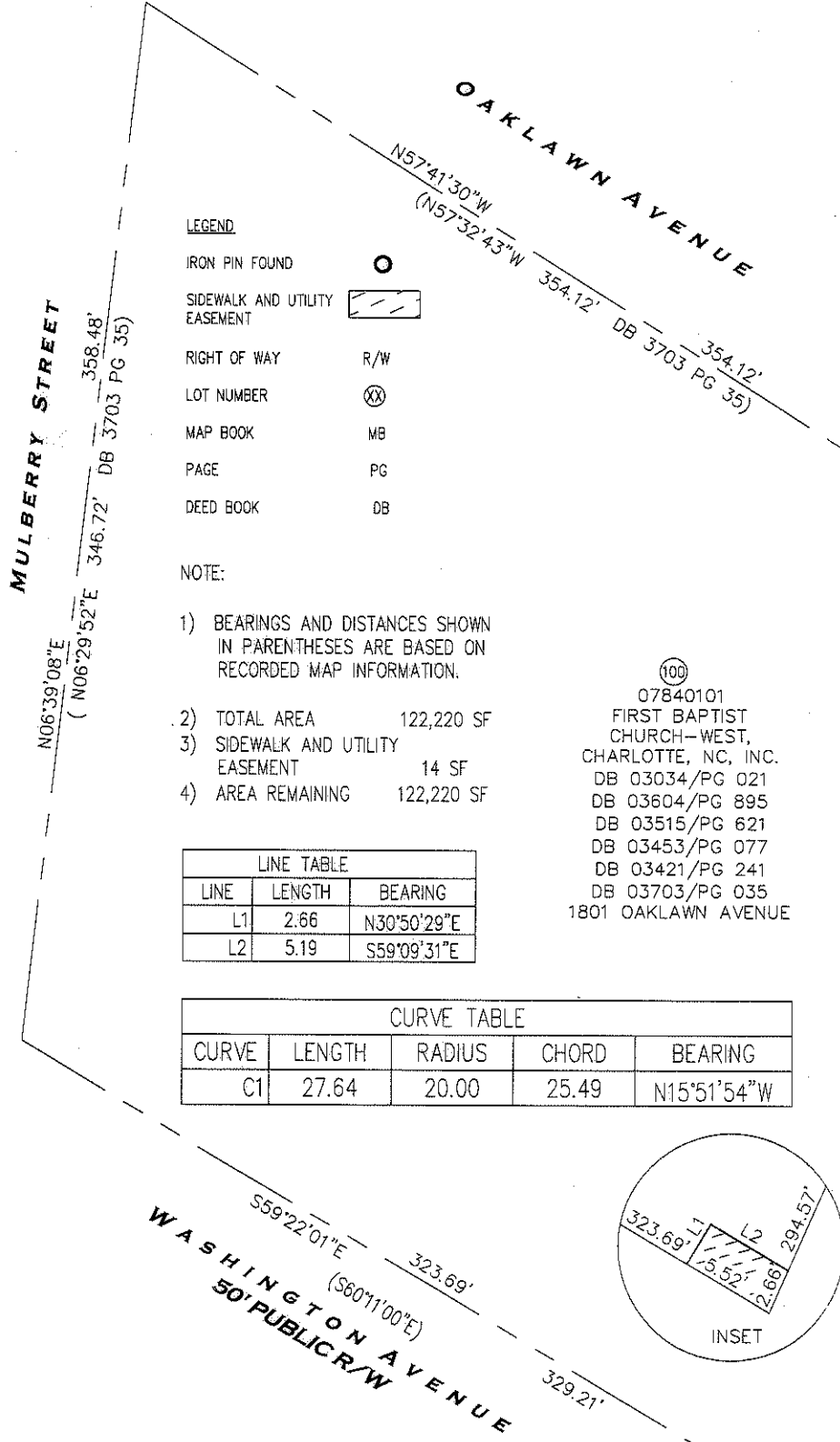

- LEGEND**
- IRON PIN FOUND
 - SIDEWALK AND UTILITY EASEMENT
 - RIGHT OF WAY R/W
 - LOT NUMBER
 - MAP BOOK MB
 - PAGE PG
 - DEED BOOK DB

- NOTE:**
- 1) BEARINGS AND DISTANCES SHOWN IN PARENTHESES ARE BASED ON RECORDED MAP INFORMATION.
 - 2) TOTAL AREA 122,220 SF
 - 3) SIDEWALK AND UTILITY EASEMENT 14 SF
 - 4) AREA REMAINING 122,220 SF

LINE TABLE		
LINE	LENGTH	BEARING
L1	2.66	N30°50'29"E
L2	5.19	S59°09'31"E

CURVE TABLE				
CURVE	LENGTH	RADIUS	CHORD	BEARING
C1	27.64	20.00	25.49	N15°51'54"W

(100)
07840101
FIRST BAPTIST CHURCH—WEST,
CHARLOTTE, NC, INC.
DB 03034/PG 021
DB 03604/PG 895
DB 03515/PG 621
DB 03453/PG 077
DB 03421/PG 241
DB 03703/PG 035
1801 OAKLAWN AVENUE



N.C. GRID, NAD '83
(NSRS 2007)

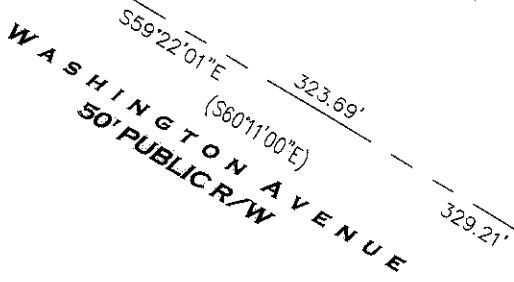
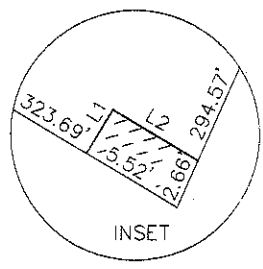

State of North Carolina
County of Mecklenburg

STA: 9+60 (END OF ALIGNMENT)
OFFSET: 22.61 L
STA: 9+72.02
OFFSET: 22.68 L

I, _____, Review Officer of Mecklenburg County, certify that the map or plat to which this certification is affixed meets all statutory requirements for recording.

Review Officer _____ Date _____

I, MICHAEL S. MILLER, CERTIFY THAT THIS PLAT WAS PREPARED UNDER MY SUPERVISION AND THAT THE PLAT WAS PREPARED FOR THE PURPOSE OF ACQUISITION AND EASEMENTS ONLY, AND IS NOT INTENDED TO BE A BOUNDARY SURVEY OF THE PROPERTY SHOWN.

Michael S. Miller 5-18-10
MICHAEL S. MILLER, NC P.L.S. L-3677 DATE



PREPARED BY:
THE SCHNEIDER CORPORATION
8001 ARROWRIDGE BLVD.
CHARLOTTE NC 28273
704-697-5900

NC LICENSE # F-1041

CHARLOTTE ENGINEERING DEPARTMENT		
REVISIONS 1. MSM, 05/18/10, CORRECTED OWNER INFORMATION.	McCROREY HEIGHTS NEIGHBORHOOD IMPROVEMENTS	JOB NO. 612-07-038
SCALE 1" = 60' 		7518,001
DRAWN BY MM DATE 3/17/2010	PROPERTY OF FIRST BAPTIST CHURCH WEST, CHARLOTTE, NC, INC. CHARLOTTE, MECKLENBURG CO., NC	SHEET 1 OF 1
CHECKED BY SR SURVEY SUPVR. MM		