

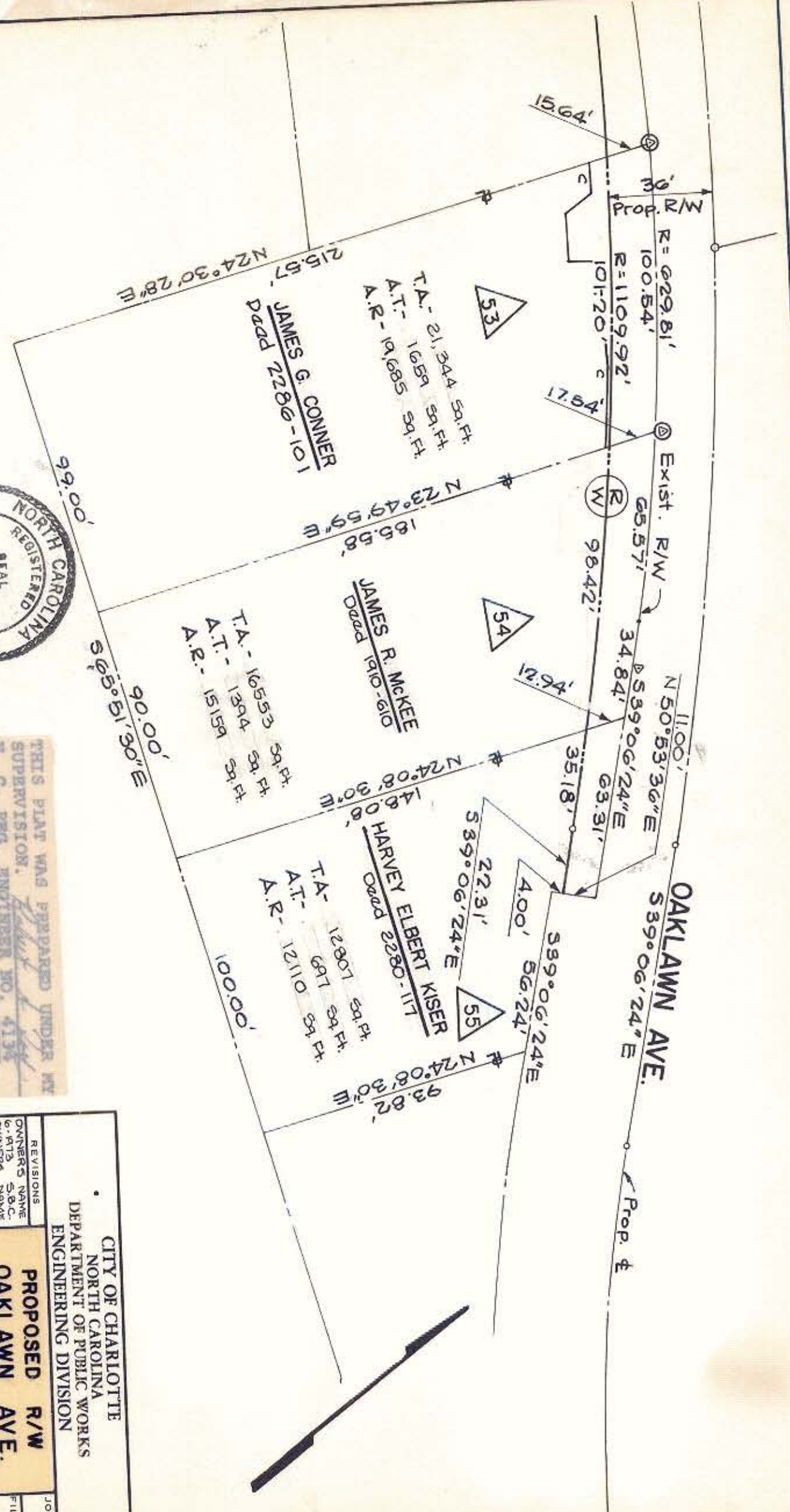

THIS PLAN WAS PREPARED UNDER MY SUPERVISION. N. C. REG. ENGINEER NO. 4134

NOTE: PROPERTY CORNERS SHOWN CIRCLED WERE LOCATED BY ACTUAL SURVEY. BEARINGS ARE BASED ON MAGNETIC NORTH.

CITY OF CHARLOTTE NORTH CAROLINA DEPARTMENT OF PUBLIC WORKS ENGINEERING DIVISION		JOB NO.
REVISIONS OWNER'S NAME 6-1973 S.B.C. OWNERS NAME 3-1974 D.B.C.	FILE NO.	SHEET 53 OF 55
DRAWN BY K.R.S. CHECKED BY CITY ENGINEER	PROPOSED R/W OAKLAWN AVE. PROPERTY OF JAMES G. CONNER and wife ALLEAN G.	DATE Sept. 1972 SCALE 1"=40'



78-103-04