

I, MICHAEL S. MILLER, CERTIFY THAT THIS PLAT WAS PREPARED UNDER MY SUPERVISION AND THAT THE PLAT WAS PREPARED FOR THE PURPOSE OF ACQUISITION AND EASEMENTS ONLY, AND IS NOT INTENDED TO BE A BOUNDARY SURVEY OF THE PROPERTY SHOWN.

Michael S. Miller 3-01-10
 MICHAEL S. MILLER, NC P.L.S. L-3677 DATE

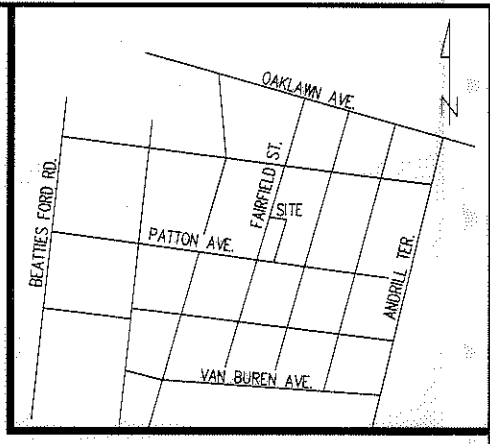
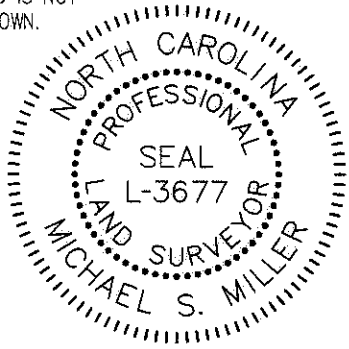

VICINITY MAP NOT TO SCALE

State of North Carolina
 County of Mecklenburg

I, _____, Review Officer of Mecklenburg County, certify that the map or plat to which this certification is affixed meets all statutory requirements for recording.

Review Officer

Date

⑭
 07840601
 JOHNSON C. SMITH UNIVERSITY
 MB 6/PG 230
 DB 2663/PG 170
 1723 WASHINGTON AVENUE

LINE TABLE		
LINE	LENGTH	BEARING
L1	8.35	N65°23'15"E
L2	4.86	S66°44'18"E
L3	8.34	S17°14'07"E
L4	15.87	N66°11'28"W

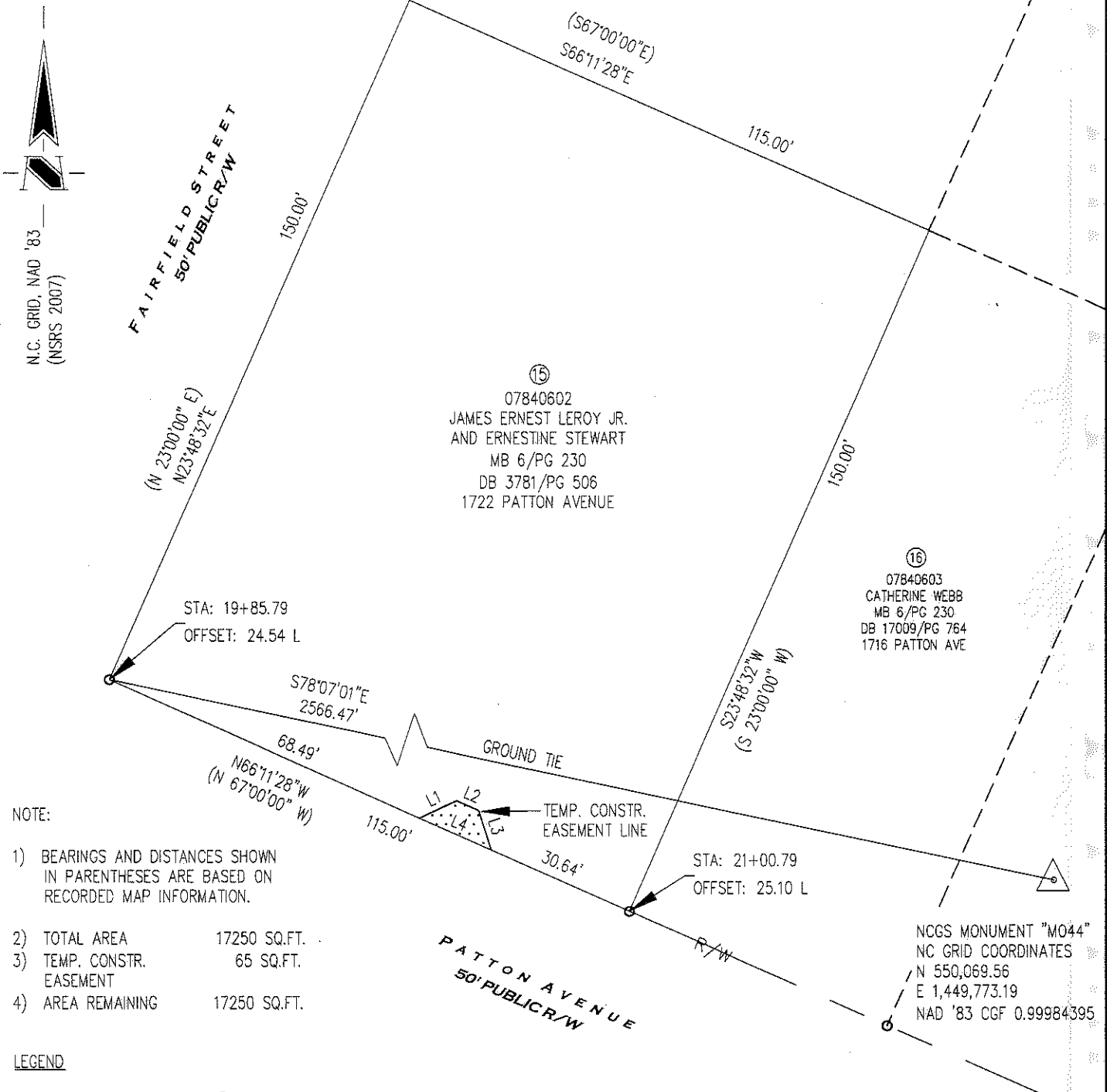

NOTE:

- 1) BEARINGS AND DISTANCES SHOWN IN PARENTHESES ARE BASED ON RECORDED MAP INFORMATION.
- 2) TOTAL AREA 17250 SQ.FT.
- 3) TEMP. CONSTR. EASEMENT 65 SQ.FT.
- 4) AREA REMAINING 17250 SQ.FT.

LEGEND

- IRON PIN FOUND ○
- TEMP. CONSTRUCTION EASEMENT [dotted line symbol]
- RIGHT OF WAY R/W
- LOT NUMBER (XX)
- MAP BOOK MB
- PAGE PG
- DEED BOOK DB

PREPARED BY:
 THE SCHNEIDER CORPORATION
 8001 ARROWRIDGE BLVD.
 CHARLOTTE NC 28273
 704-697-5900
 NC LICENSE # F-1041

CHARLOTTE
 ENGINEERING DEPARTMENT

REVISIONS	McCROREY HEIGHTS NEIGHBORHOOD IMPROVEMENTS	JOB NO. 512-07-038
	PROPERTY OF JAMES ERNEST LEROY JR. AND ERNESTINE STEWART CHARLOTTE, MECKLENBURG CO., NC	7518.001
SCALE 1" = 30'		SHEET 1
DRAWN BY TW	CHECKED BY SR	OF 1
DATE 03/01/10	SURVEY SUPVR. MM	