

OAKLAWN AVE.

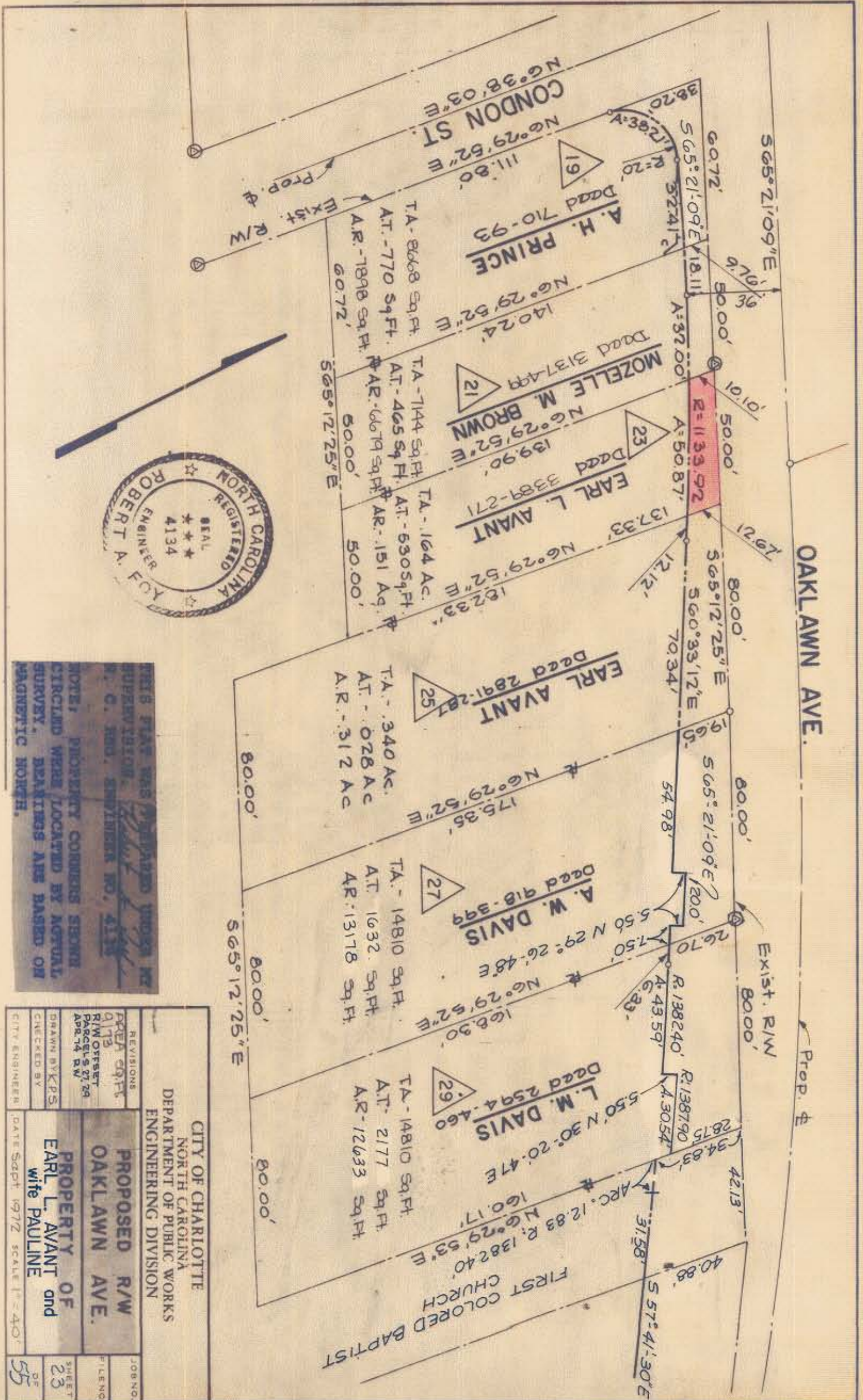

THIS PLAT WAS PREPARED FROM THE SURVEY OF R. C. HOOD, ENGINEER NO. 4134. NOTES: PROPERTY CORNERS SHOWN CIRCLED WERE LOCATED BY ACTUAL SURVEY. BEARINGS ARE BASED ON MAGNETIC NORTH.

CITY OF CHARLOTTE NORTH CAROLINA DEPARTMENT OF PUBLIC WORKS ENGINEERING DIVISION	
REVISIONS AREA 99 FT 0 173 R/W OFFSET PARCELS 27 29 APR. 14 P.M.	PROPOSED R/W OAKLAWN AVE. PROPERTY OF EARL L. AVANT and wife PAULINE
DRAWN BY K.P.S. CHECKED BY CITY ENGINEER	JOB NO. FILE NO. SHEET 23 OF 55
DATE Supt 1972 SCALE 1"=40'	