

78-425-1-C-A

NOTE: Property corners shown circled were located by actual survey. Bearings are based on NORTHWEST EXPRESSWAY By Wilson Smith & Assoc.

Approved by _____
H/W Agent



This plat was prepared under my supervision
C.A. Moore
N.C. Reg. Engineer No. 3659

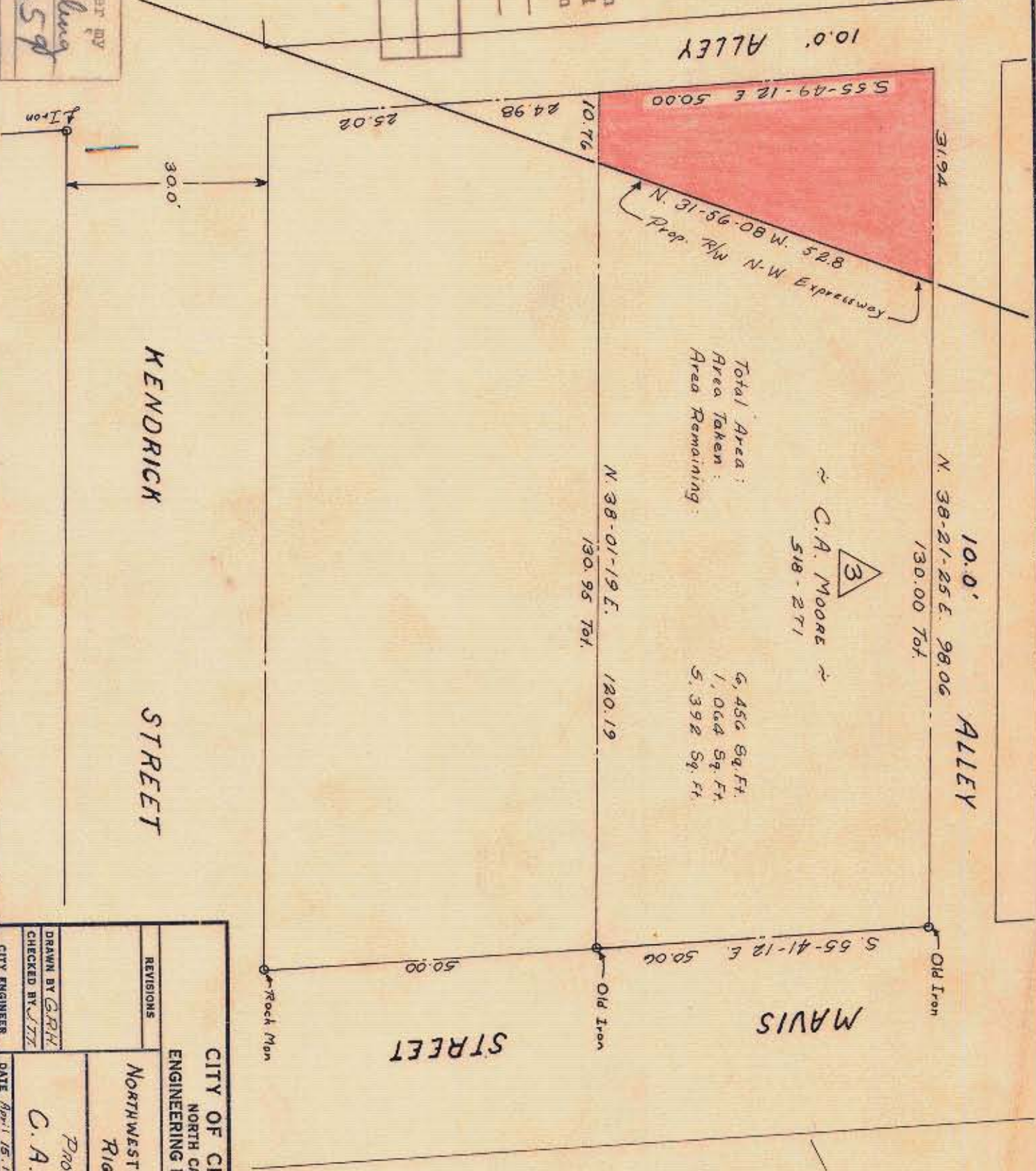

Total Area: 6,456 Sq. Ft.
Area Taken: 1,064 Sq. Ft.
Area Remaining: 5,392 Sq. Ft.

C.A. MOORE
518-271

CITY OF CHARLOTTE NORTH CAROLINA ENGINEERING DEPARTMENT		JOB NO. 518-C1	
NORTHWEST EXPRESSWAY RIGHT OF WAY		FILE NO. 467	
PROPERTY OF C.A. MOORE		SHEET 1	
DATE April 15, 1970		OF 1	
DRAWN BY GRH		SCALE 1" = 20'	
CHECKED BY JTT			
CITY ENGINEER			

78-425-1-C-A