

THIS PLAN WAS PREPARED UNDER MY SUPERVISION  
 N.C. REG. LAND SURVEYOR NO. L-1482  
*R Dennis Smith 6/29/93*

ACQUISITION BY CITY  
 RECORDED IN DEED BOOK  
 7531 Pg 431  
 11/4/93  
 7704 Pg 94  
 3/6/94

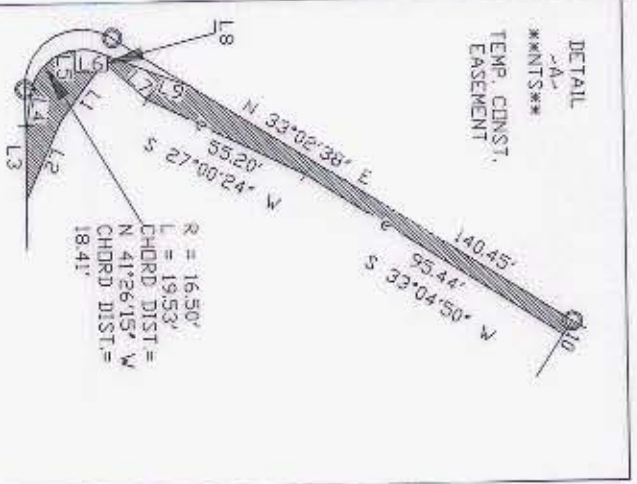
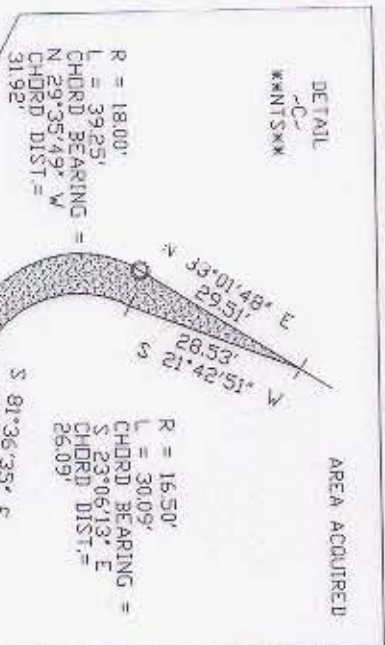
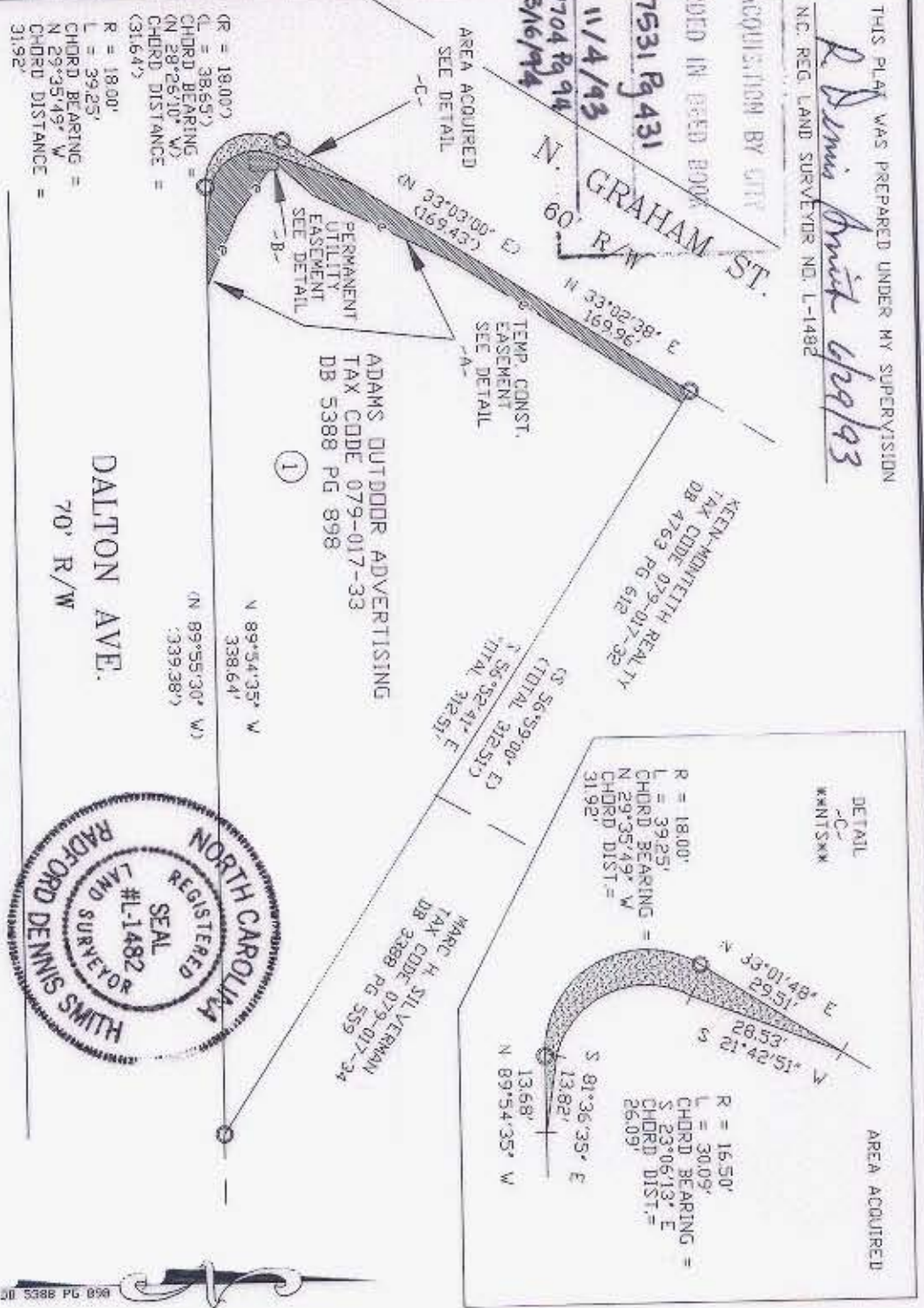

LINE	DIRECTION	DISTANCE
L1	S 53°24'29" E	19.90'
L2	S 66°13'10" E	27.02'
L3	N 89°54'35" W	21.79'
L4	N 81°36'35" W	13.82'
L5	S 89°53'29" E	6.93'
L6	N 00°06'31" E	6.92'
L7	S 42°06'57" W	16.67'
L8	N 89°53'29" W	3.00'
L9	N 21°42'51" E	28.53'
L10	S 56°52'41" E	5.00'

THIS PLAN WAS PREPARED FOR THE PURPOSE OF ACQUISITION ONLY, AND IS NOT INTENDED TO BE A BOUNDARY SURVEY OF PROPERTY SHOWN.  
 PREPARED BY:  
 CITY OF CHARLOTTE  
 ENGINEERING DEPARTMENT  
 600 EAST FOURTH STREET  
 CHARLOTTE, NC 28202  
 704-336-2291

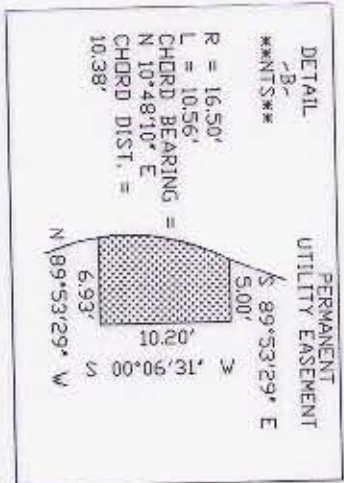

- NOTES:  
 1) BEARINGS AND DISTANCES SHOWN IN PARENTHESES ARE BASED ON DEED INFORMATION.  
 2) BROKEN LINES INDICATE PROPERTY NOT SURVEYED.  
 3) TOTAL AREA BY DEED.  
 4) AREA OF UTILITY ESMT.  
 5) AREA ACQUIRED.  
 6) AREA OF TEMPORARY CONSTRUCTION EASEMENT  
 7) AREA REMAINING

		JOB NO.	93047
CHARLOTTE ENGINEERING DEPARTMENT		FILE NO.	ADAM
DALTON AVE. @ N GRAHAM ST. TRANSIT RADIUS IMPROVEMENT		SHEET	1
PROPERTY OF ADAMS OUTDOOR ADVERTISING CHARLOTTE, MECKLENBURG COUNTY, NC		OF	1
DRAWN BY: DBS CHECKED BY: RDS SURVEYOR: <i>RDS</i>	DATE: 8-19-93 SCALE: 1" = 60'		

