

THIS PLAT WAS PREPARED UNDER MY SUPERVISION

R. Dennis Smith 6/29/93
 NC REG. LAND SURVEYOR NO. L-1482

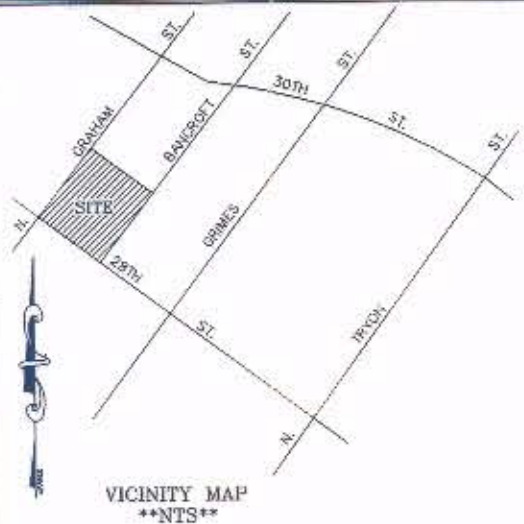

ACQUISITION BY DEED
 RECORDED BY DEED BOOK
7465 Pg 63
 DATE **9/21/93**



VICINITY MAP
 NTS

NOTES:

- 1) BEARINGS AND DISTANCES SHOWN IN PARENTHESES ARE BASED ON DEED INFORMATION.
- 2) BROKEN LINES INDICATE PROPERTY NOT SURVEYED.
- 3) TOTAL AREA BY DEED 286,556 SQ. FT.
- 4) AREA OF PROPERTY ACQUIRED FOR UTILITY EASEMENT 12 SQ. FT.
- 5) AREA REMAINING 286,543 SQ. FT.

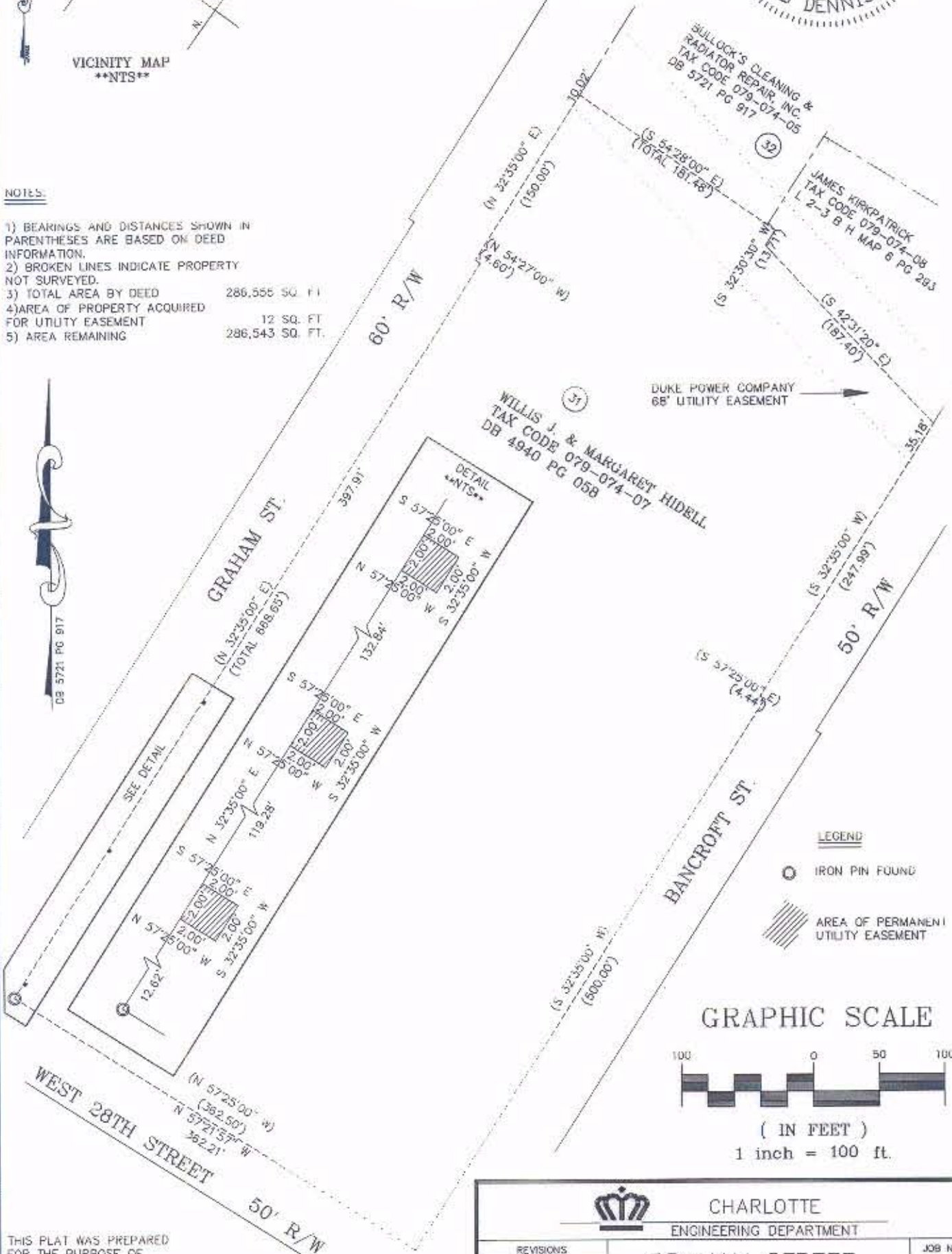

LEGEND

- IRON PIN FOUND
- ▨ AREA OF PERMANENT UTILITY EASEMENT

GRAPHIC SCALE

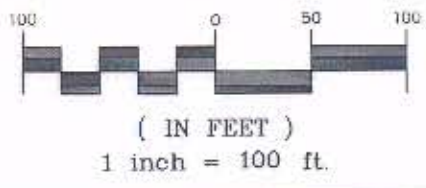

79-07

THIS PLAT WAS PREPARED FOR THE PURPOSE OF ACQUISITION ONLY, AND IS NOT INTENDED TO BE A BOUNDARY SURVEY OF PROPERTY SHOWN.

PREPARED BY:
 CITY OF CHARLOTTE
 ENGINEERING DEPARTMENT
 600 EAST FOURTH STREET
 CHARLOTTE, NC 28202
 704-336-2291

		CHARLOTTE ENGINEERING DEPARTMENT
REVISIONS	GRAHAM STREET SIDEWALK PROGRAM	JOB NO. 82033
	PROPERTY OF WILLIS & MARGARET HIDE LL	FILE NO. HIDE LL
DRAWN BY DB	CHARLOTTE, MECKLENBURG COUNTY, NC	SHEET 1
CHECKED BY ROS	DATE 6-21-93	OF 1
SURVEY SUPVR.	SCALE 1"=100'	

DB 7465
 PG 63