

I, MICHAEL C. SAWHILL, HEREBY CERTIFY THAT THIS MAP WAS PREPARED UNDER MY SUPERVISION AND THAT THE PLAT WAS PREPARED FOR THE PURPOSE OF ACQUISITION AND EASEMENTS ONLY, AND IS NOT INTENDED TO BE A BOUNDARY SURVEY OF PROPERTY SHOWN.

Michael C. Sawhill 3/31/10
 MICHAEL C. SAWHILL, PLS L-3223 DATE



STATE OF NORTH CAROLINA
 COUNTY OF MECKLENBURG

REVIEW OFFICER OF MECKLENBURG COUNTY, CERTIFY THAT THIS MAP OR PLAT TO WHICH THIS CERTIFICATION IS AFFIXED MEETS ALL STATUTORY REQUIREMENTS FOR RECORDING.

REVIEW OFFICER _____ DATE _____

JAMES C WOOD, JR.
 DEED BOOK 2508, PAGE 089
 LOT 2, BLOCK 14
 MAP BOOK 04, PAGE 371
 TAX # 079-075-02
 705 NORRIS AVENUE

NCGS STATION "CHME"
 N: 560,980.534
 E: 1,436,243.620
 U.S. SURVEY FEET

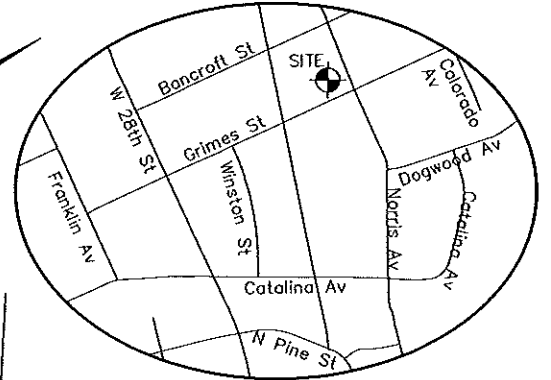
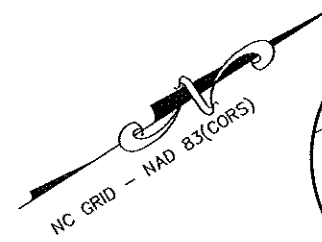

MARION L BELTON AND LILLIE B BELTON
 DEED BOOK 3614, PAGE 931
 LOT 12, BLOCK J MAP BOOK 06, PAGE 293
 TAX # 079-075-29
 2631 GRIMES STREET

NAHEED KASHMARY
 DEED BOOK 24808, PAGE 129
 LOT 1, BLOCK 14
 MAP BOOK 03, PAGE 42
 TAX # 079-075-01
 701 NORRIS AVENUE

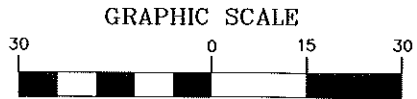
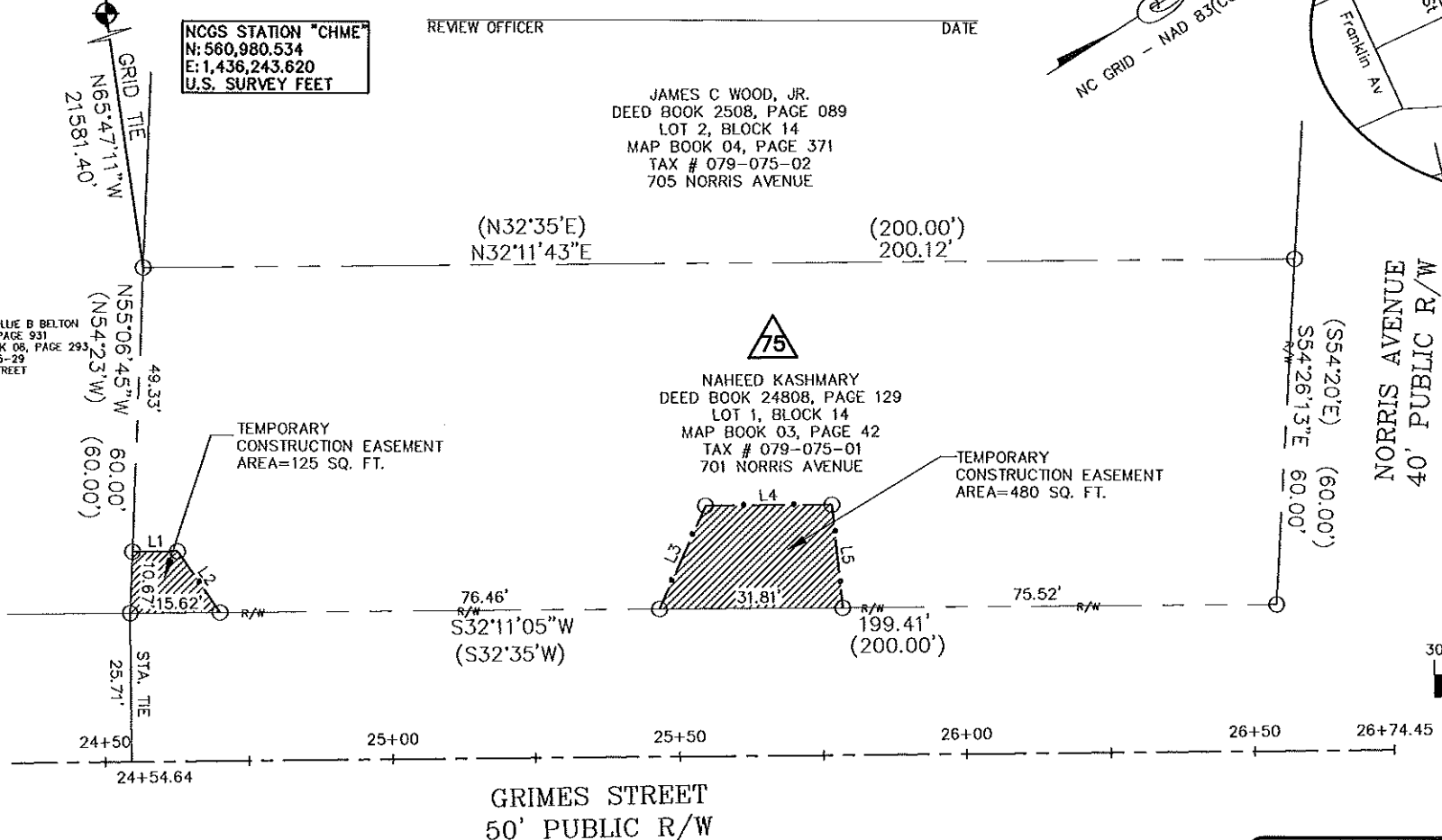

(IN FEET)
 1 inch = 30 ft.

LEGEND

- Temporary Construction Easement
- Existing Right Of Way Line.....
- Existing Property Line
- Temporary Construction Easement
- Calculated Point.....
- Found Iron Pin
- Bearing And Distance Per Plat.....(N42°36'30"W) (100.00')

LINE TABLE		
LINE	LENGTH	BEARING
L1	7.85	N32°05'15"E
L2	12.91	N87°55'52"E
L3	19.60	N33°29'19"W
L4	21.99	N32°05'15"E
L5	17.99	S63°23'22"E

AREA TABLE	
PARCEL AREA =	11,968 SQ. FT.
TEMPORARY CONSTRUCTION EASEMENT =	605 SQ. FT.
AREA REMAINING=	11,968 SQ. FT.

CHARLOTTE
 ENGINEERING & PROPERTY
 MANAGEMENT

THE SURVEY COMPANY, INC.
 6102-B STUART ANDREWS BLVD
 CHARLOTTE, NC 28217
 704-582-9770 704-582-9772 FAX

1" = 30 SCALE
 03/01/10 DATE

NAHEED KASHMARY
 701 NORRIS AVENUE
 Tax ID # 079-075-01

Parcel # 75

TRYON HILLS NEIGHBORHOOD IMPROVEMENT PROJECT
 Project Number: 512-07-031

Path
 PATH