

I, MICHAEL C. SAWHILL, HEREBY CERTIFY THAT THIS MAP WAS PREPARED UNDER MY SUPERVISION AND THAT THE PLAT WAS PREPARED FOR THE PURPOSE OF ACQUISITION AND EASEMENTS ONLY, AND IS NOT INTENDED TO BE A BOUNDARY SURVEY OF PROPERTY SHOWN.

*Michael C. Sawhill* 3/31/10  
 MICHAEL C. SAWHILL, PLS L-3223 DATE

NGGS STATION "CHME"  
 N: 560,980.534  
 E: 1,436,243.620  
 U.S. SURVEY FEET



STATE OF NORTH CAROLINA  
 COUNTY OF MECKLENBURG

I, \_\_\_\_\_, REVIEW OFFICER OF MECKLENBURG COUNTY, CERTIFY THAT THIS MAP OR PLAT TO WHICH THIS CERTIFICATION IS AFFIXED MEETS ALL STATUTORY REQUIREMENTS FOR RECORDING.

REVIEW OFFICER \_\_\_\_\_ DATE \_\_\_\_\_

CITY OF CHARLOTTE  
 DEED BOOK 1886, PAGE 287  
 TAX # 079-075-18  
 628 WEST 28TH STREET

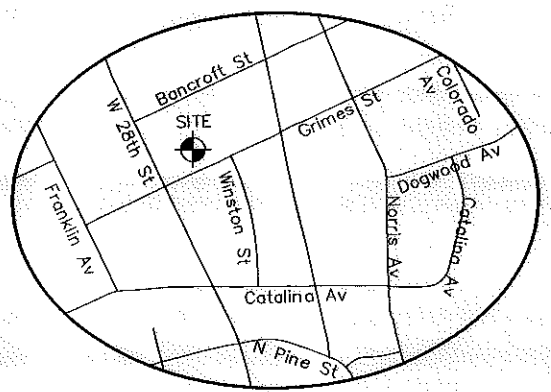
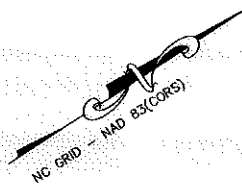
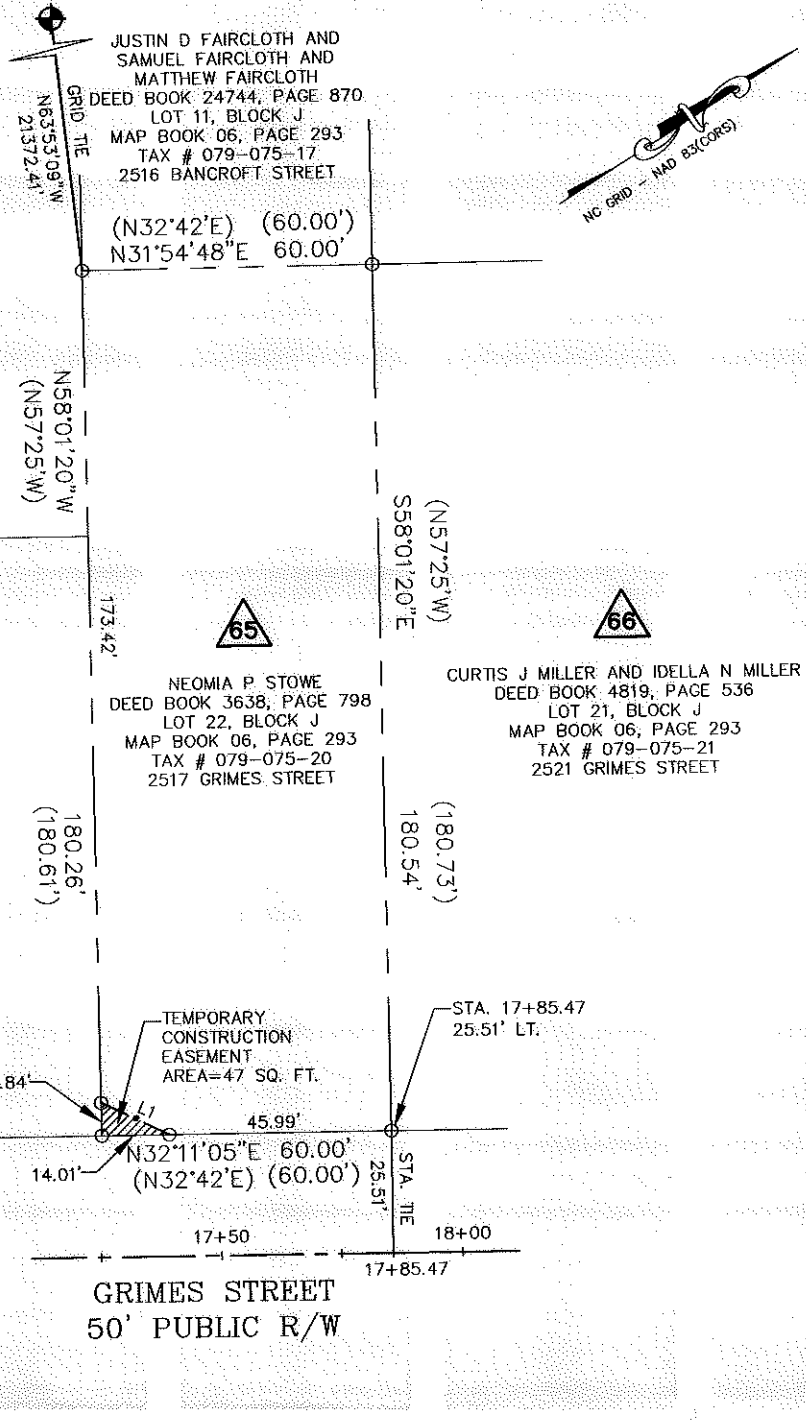

AREA TABLE	
PARCEL AREA =	10,823 SQ. FT.
TEMPORARY CONSTRUCTION EASEMENT =	47 SQ. FT.
AREA REMAINING =	10,823 SQ. FT.

LINE TABLE		
LINE	LENGTH	BEARING
L1	15.61	N58°11'06"E

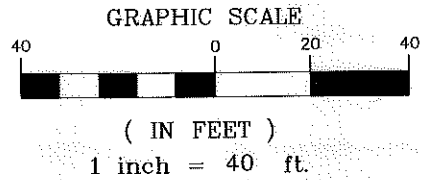

**LEGEND**

- Temporary Construction Easement .....
- Existing Right Of Way Line.....
- Existing Property Line .....
- Temporary Construction Easement .....
- Calculated Point.....
- Found Iron Pin .....
- Bearing And Distance Per Plat.....(N42°36'30"W) (100.00')

<p><b>CHARLOTTE</b>                  ENGINEERING &amp; PROPERTY                  MANAGEMENT</p>	<p><b>NEOMIA P STOWE</b>                  2517 GRIMES STREET                  Tax ID # 079-075-20</p>
	<p>Parcel # 65</p> <p><b>TRYON HILLS                  NEIGHBORHOOD                  IMPROVEMENT PROJECT</b>                  Project Number: 512-07-031</p>
<p><b>THE SURVEY                  COMPANY, INC.</b>                  605 S. STANT ANNEST BLVD                  CHARLOTTE, NC 28217                  (704) 344-7770 (704) 344-7771 FAX</p>	<p>1" = 40'                  SCALE</p> <p>02/26/10                  DATE</p>
<p>Path                  PATH</p>	