

MOTION INC  
3484-092

CATALINA AVE.

~50~

~50~

~KING~

~STREATER~

26<sup>TH</sup> STREET

~40~

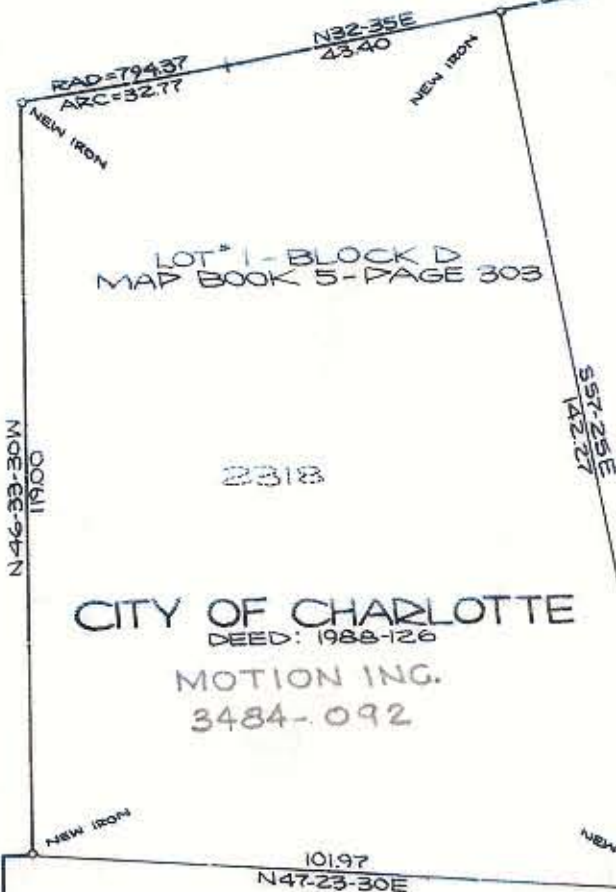

CITY OF CHARLOTTE  
DEED: 1988-126  
MOTION INC.  
3484-092

~ C.D. SPANGLER CONST. CO. ~



This plat was prepared under my supervision K.S. Gillis  
N.C. Reg. Engineer No. 4343

NOTE: Property corners shown circled were located by actual survey. Bearings are based on MAP BOOK 5 - PAGE 303

|   |   |                          |
|---|---|--------------------------|
| CITY OF CHARLOTTE<br>NORTH CAROLINA<br>DEPARTMENT OF PUBLIC WORKS<br>ENGINEERING DIVISION |   |                          |
| REVISIONS   | BOUNDARY SURVEY<br>ADY<br>2318 CATALINA AVE | JOB NO.<br>512-72<br>182 |
|   | PROPERTY OF                                 | FILE NO.<br>189/648      |
|   | CITY OF CHARLOTTE                           | SHEET<br>1               |
| DRAWN BY G.C.H.   |   | OF<br>1                  |
| CHECKED BY G.C.H.   |   |                          |
| CITY ENGINEER <u>C.D.A.</u>   | DATE MAY 1972 SCALE 1"=30'                  |                          |

79-082-13