

TOTAL AREA 26,975 Sq.Ft. - 0.619 AC  
AREA TAKEN 128 Sq.Ft. - 0.003 AC  
REMAINING AREA 26,847 Sq.Ft. - 0.616 AC

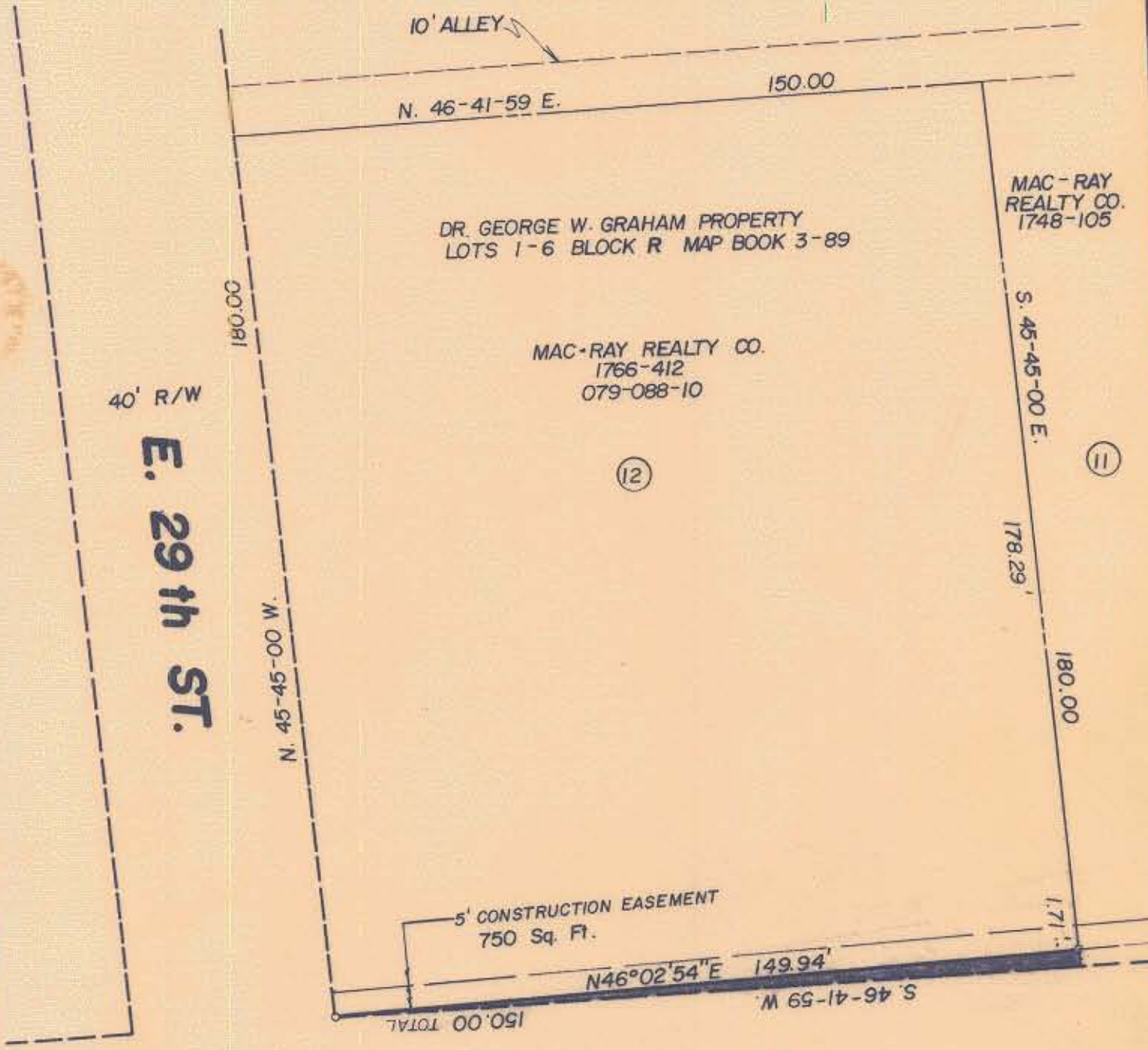
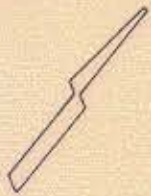

### N. TRYON ST.

NOTE: PROPERTY CORNERS NOTED WERE LOCATED BY ACTUAL SURVEY BEARINGS ARE BASED ON DEED BOOK 4040 PAGE 204

THIS MAP WAS PREPARED FOR THE PURPOSE OF RIGHT OF WAY OR EASEMENT ACQUISITION ONLY, AND IS NOT INTENDED TO BE A BOUNDARY SURVEY OF THE PROPERTY SHOWN

THIS PLAT WAS PREPARED UNDER MY

SUPERVISION *Jack R. Christian*  
NCRLS L#2624



 <b>CHARLOTTE</b> ENGINEERING DEPARTMENT		JOB NO.
REVISIONS	<b>PROPOSED R/W</b> <b>N. TRYON ST. WIDENING</b>	FILE NO.
	PROPERTY OF <b>MAC-RAY REALTY CO.</b>	SHEET <b>12</b>
DRAWN BY <i>RD</i>		OF <b>16</b>
CHECKED BY <i>RBY</i>		
SURVEY SUPVR. <i>R. Dennis Smith</i>	DATE <b>NOV. 8 1985</b> SCALE <b>1" = 30'</b>	