

PER N.C.D. 01.
PROJECT NO. 8,163,600 (1-85)

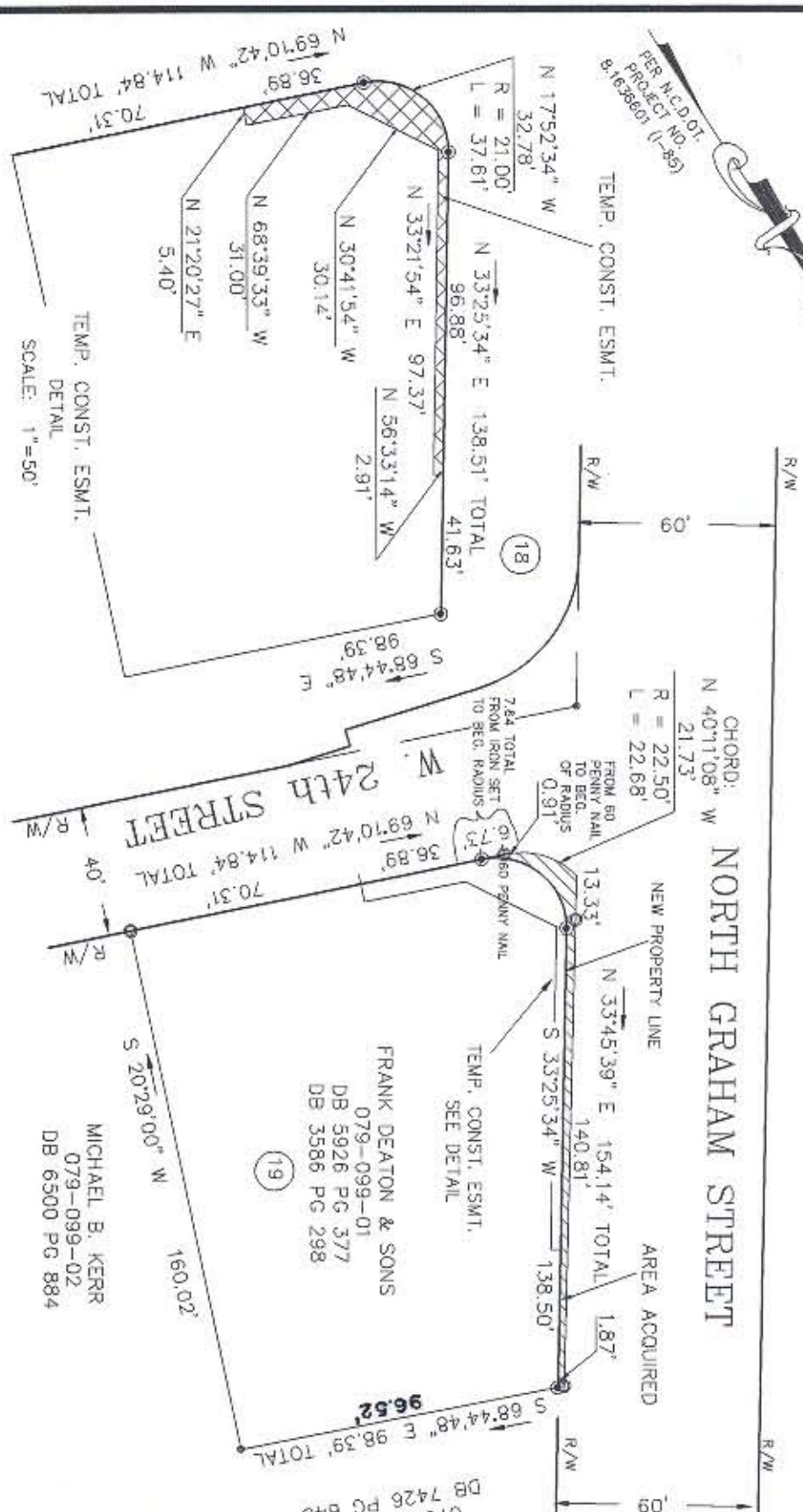

- LEGEND**
- ⊙ EXISTING IRON PIN
 - ⊙ IRON SET

- NOTES**
- 1) TOTAL AREA BY DEED: 18,639 SQ. FT.
AREA ACQUIRED: 464 SQ. FT.
TOTAL AREA REMAINING: 18,175 SQ. FT.
 - 2) TOTAL AREA OF TEMP. CONST. ESMT.: 803 SQ. FT.

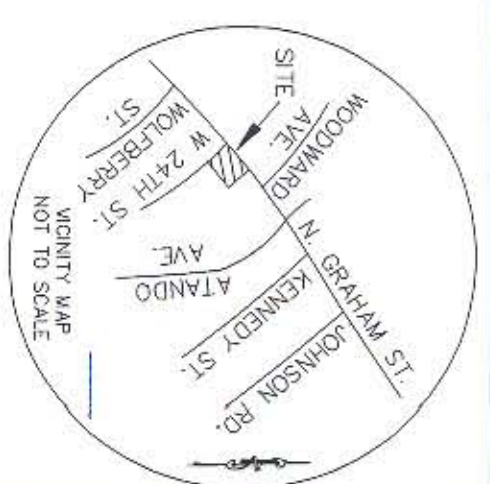

THIS PLAT WAS PREPARED UNDER MY SUPERVISION:

PAUL F. EICH
079-099-44
DB 7426 PG 648

L. Dennis Smith 4-22-93

N.C. REG. SURVEYOR NO. L-1482

ACQUISITION BY CITY

RECORDED IN DEED BOOK

7704 Pg 86

DATE 3/16/94

THIS PLAT WAS PREPARED FOR THE PURPOSE OF ACQUISITION ONLY, AND IS NOT INTENDED TO BE A BOUNDARY SURVEY OF THE PROPERTY SHOWN.

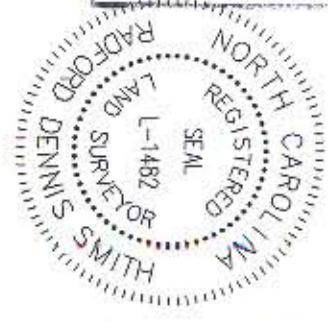

PREPARED BY:
CITY OF CHARLOTTE
ENGINEERING DEPARTMENT
600 EAST FOURTH STREET
CHARLOTTE, N.C. 28202
704-336-2281

CHARLOTTE ENGINEERING DEPARTMENT	
REVISIONS	
3/30/93 REVISED PROPERTY LINES	
DRAWN BY A.R./CDB	
CHECKED BY DHS	
SURVEY 504-VA	
DATE 05-19-93	SCALE 1"=50'
PROPERTY OF: FRANK DEATON & SONS	
N. GRAHAM ST. SIDEWALK DALTON AVE. TO 1-85 SIDEWALK PROGRAM 90-3	
JOB NO. 90035	SHEET 1 OF 1
FILE NO. (90035-PLA)	
NGPL112	