

NOTE: Property corners shown circled were located by actual survey. Bearings are based on MAP BY R.V. BLACKENSHIP OF BECK INVESTMENT CO. PROPERTY DATED JULY 1952.

NORTH TRYON STREET

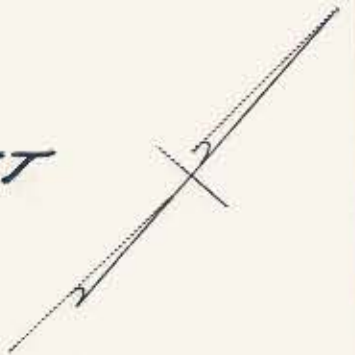

EAST FIFTH STREET

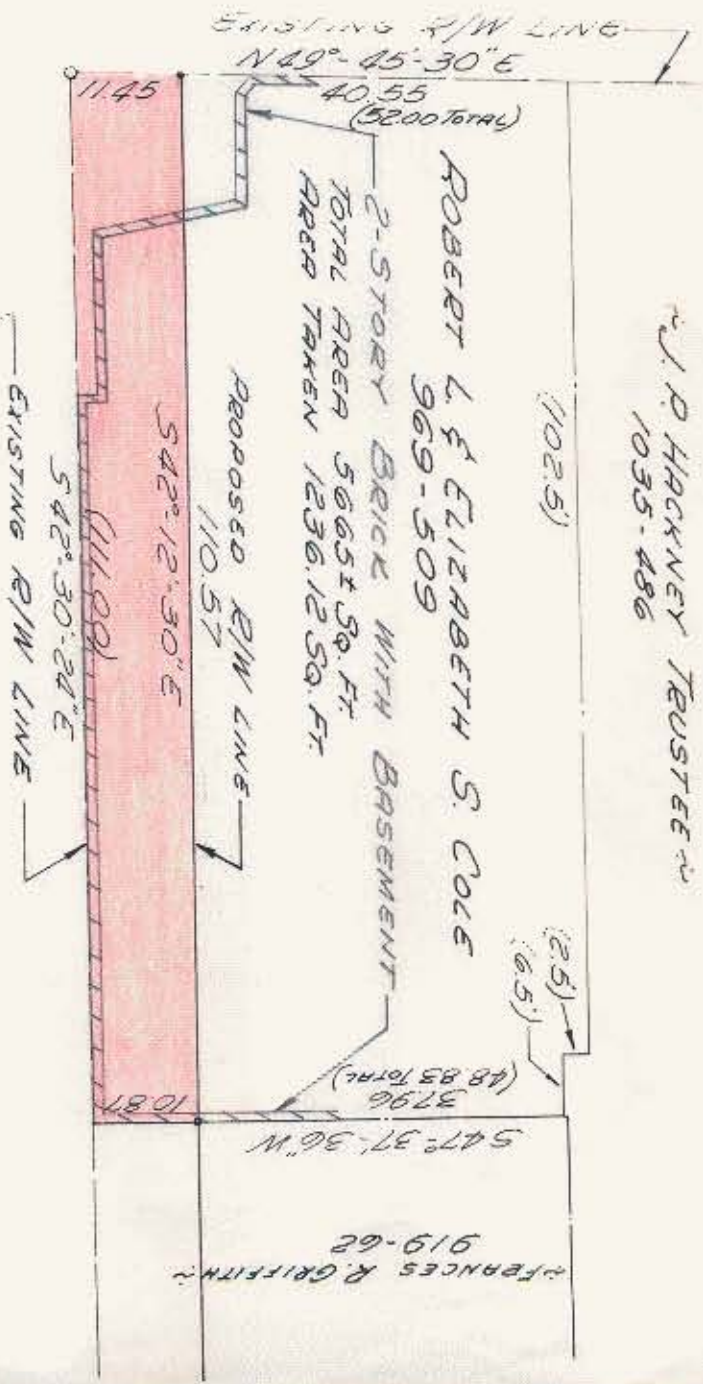

J. P. HACKNEY TRUSTEE
1035-486

NOTE: DISTANCES SHOWN IN PARENTHESES ARE AS SHOWN IN DEED.

FRANCES R. GRIFFITH
919-62

Approved by _____
R/W Agent

This plat was prepared under my supervision
C. A. Rodling
M.C. Reg. Engineer No. 3659

CITY OF CHARLOTTE
NORTH CAROLINA
ENGINEERING DEPARTMENT

EAST FIFTH STREET

PROPERTY OF
ROBERT L. & ELIZABETH S. COLE

DATE JAN. 1967 SCALE 1"=20'
JOB NO. _____
FILE NO. _____
SHEET 1 OF 4