

~ J. P. HACKNEY TRUSTEE ~  
1035-486

NOTE: ANGLES & DISTANCES ARE  
AS SHOWN ON MAP BY  
R. B. PHARR, N.C. R.L.S.  
DATED JULY 1961.

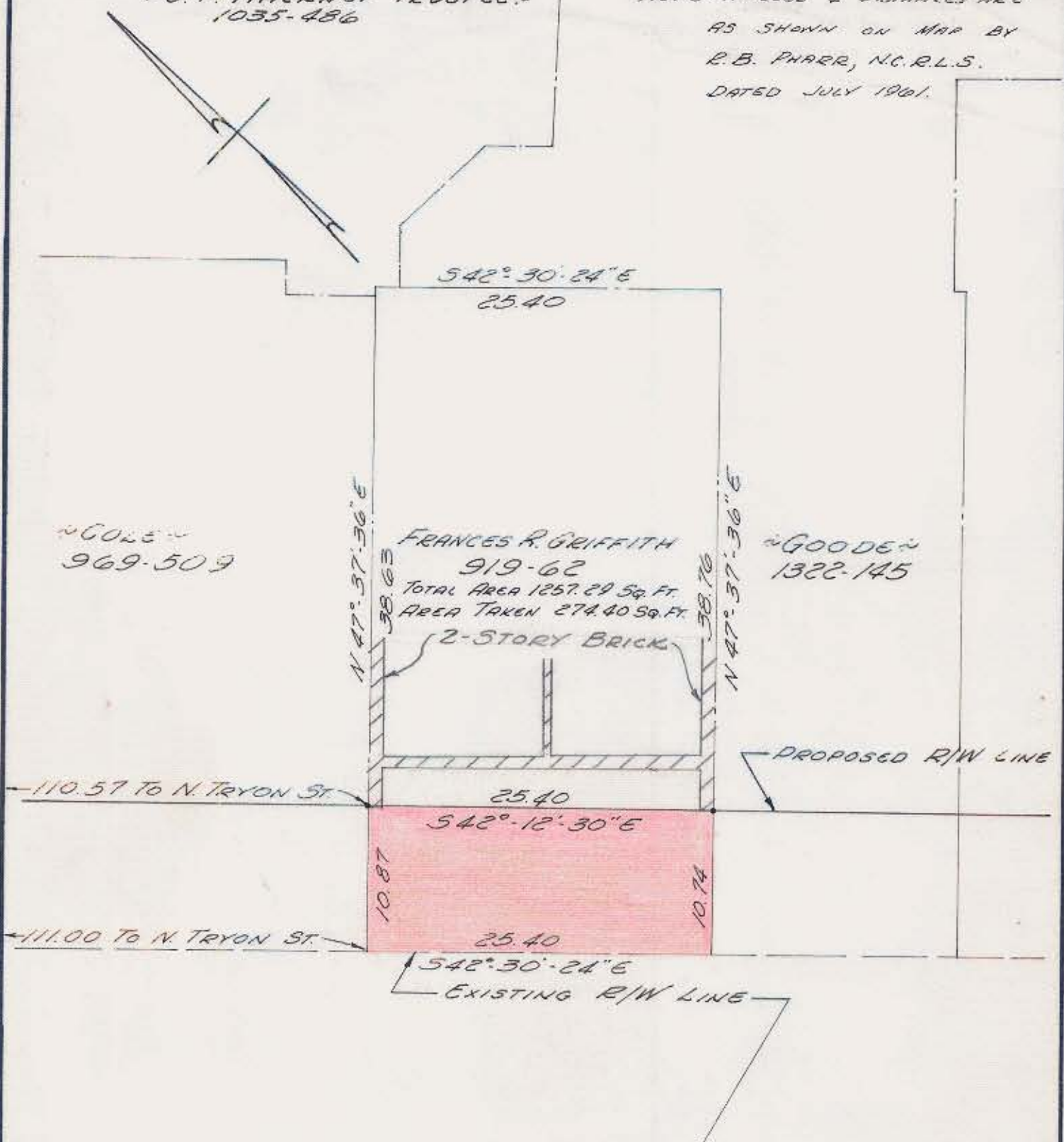

# EAST FIFTH STREET

NOTE: Property corners shown circled were located by actual survey. Bearings are based on MAP BY A. Y. BLANKENSHIP OF BELK INVESTMENT Co. PROPERTY. DATED JULY 1952.

This plat was prepared under my supervision C. D. Reading  
N.C. Reg. Engineer No 3659

Approved by \_\_\_\_\_  
R/W Agent

CITY OF CHARLOTTE NORTH CAROLINA ENGINEERING DEPARTMENT		JOB NO.
EAST FIFTH STREET		FILE NO.
PROPERTY OF FRANCES R. GRIFFITH		SHEET 2
DATE JAN. 1967 SCALE 1" = 10'		OF 4

80-11-07