

NOTE: DISTANCES SHOWN IN PARENTHESIS ARE AS SHOWN IN DEED.

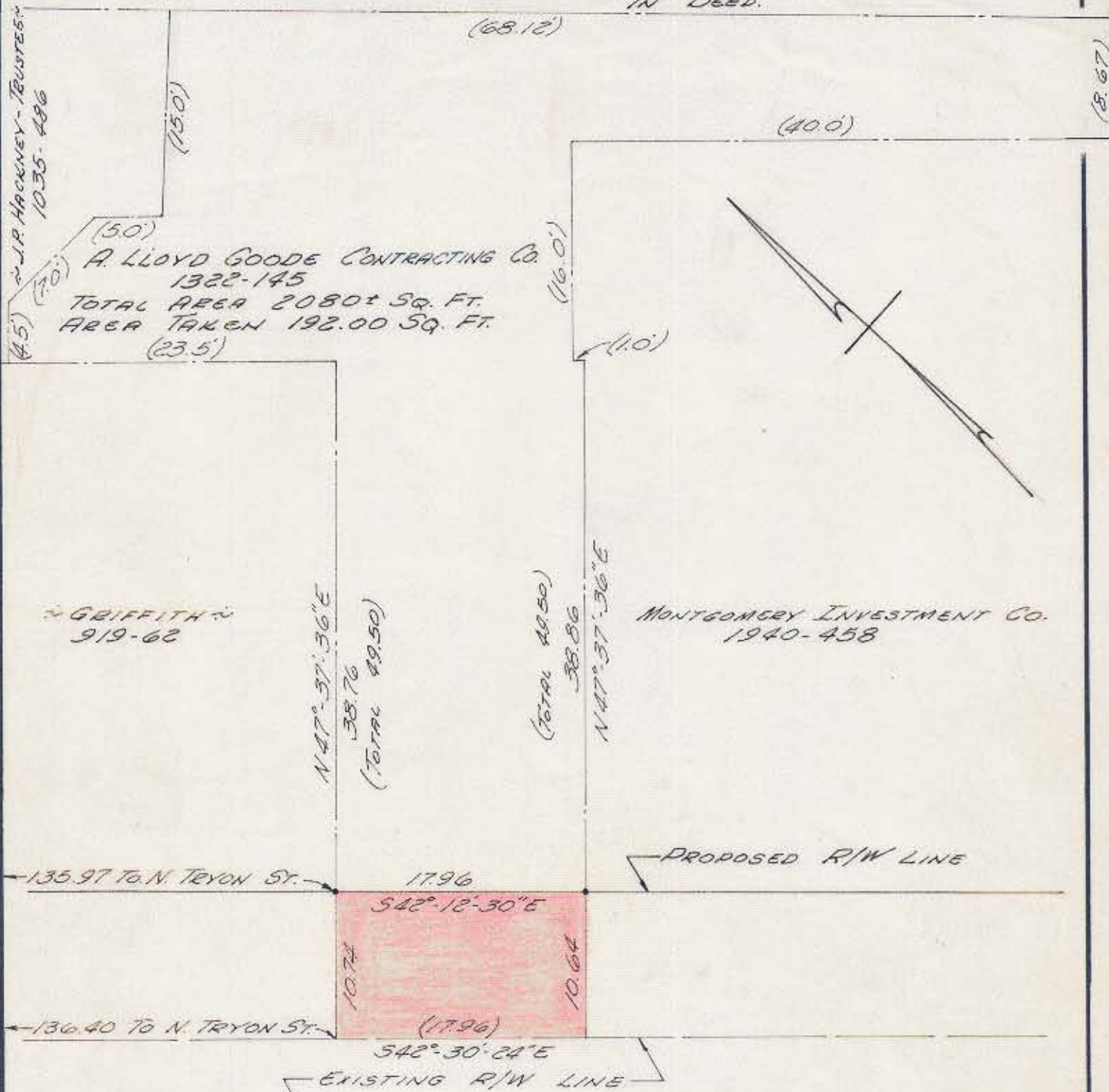

NOTE: Property corners shown circled were located by actual survey. Bearings are based on MAP BY R. V. BLANKENSHIP OF BELK INVESTMENT CO. PROPERTY, DATED JULY 1952.

EAST FIFTH STREET

This plat was prepared under my supervision C. D. Reading
 N.C. Reg. Engineer No. 3659

Approved by _____
 R/W Agent

CITY OF CHARLOTTE NORTH CAROLINA ENGINEERING DEPARTMENT		
REVISIONS	EAST FIFTH STREET	JOB NO.
		FILE NO.
	PROPERTY OF A. LLOYD GOODE CONTRACTING CO.	SHEET 3
DRAWN BY <u>TULSA</u> CHECKED BY <u>CDR</u>	DATE <u>JAN. 1967</u> SCALE <u>1" = 10'</u>	OF 4
CITY ENGINEER		

80-011-08