

This plat was prepared under my supervision C. O. Reading  
 N.C. Reg. Engineer No. 3659

COLLEGE STREET

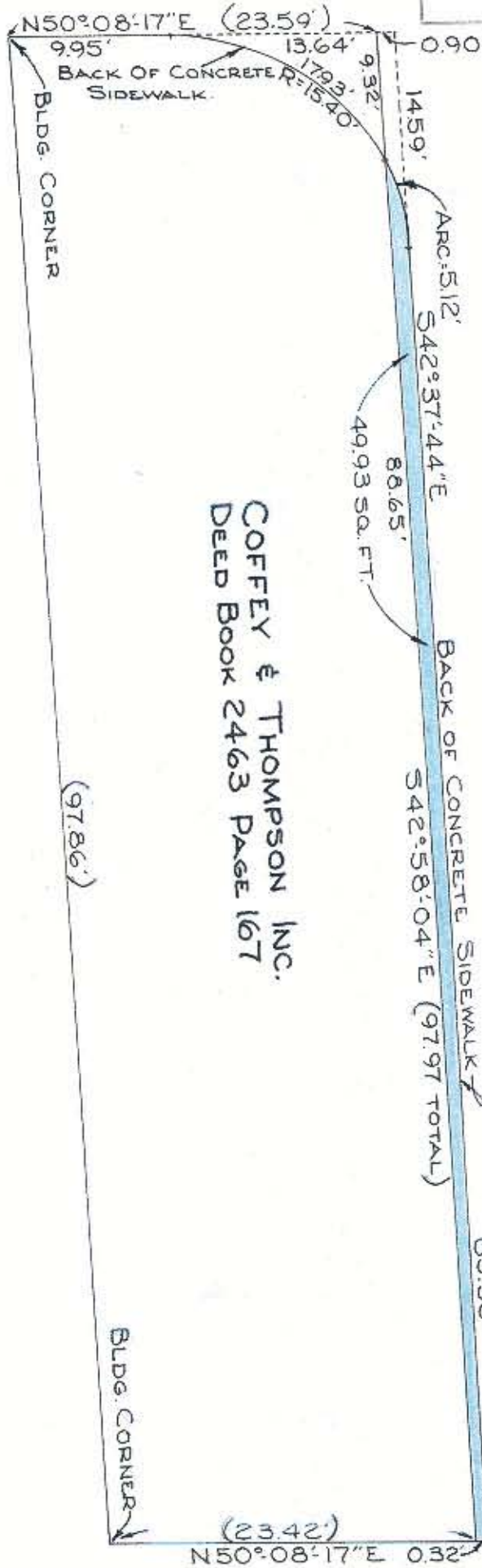

COFFEY & THOMPSON INC.  
 DEED BOOK 2463 PAGE 167

FIFTH STREET



NOTE: Property corners shown circled were located by actual survey. Bearings are based on FIFTH STREET R/W MAP BY WILBUR SMITH.

NOTE: DEED DIMENSIONS ARE IN PARENTHESES ( ).

Approved by \_\_\_\_\_  
 R/W Agent

CITY OF CHARLOTTE NORTH CAROLINA ENGINEERING DEPARTMENT		JOB NO.
EAST FIFTH ST.		FILE NO.
PROPERTY DEEDED TO COFFEY & THOMPSON		SHEET
DATE FEB. 68 SCALE 1"=10'		OF
REVISIONS	DRAWN BY E.E.F. CHECKED BY J.T.T.	1
CITY ENGINEER	DATE FEB. 68 SCALE 1"=10'	1

80-013-03/99