

I CERTIFY THAT THIS MAP WAS DRAWN UNDER MY SUPERVISION FROM AN ACTUAL SURVEY MADE UNDER MY SUPERVISION. THAT THE DEEDS AND PLATS NOTED WERE USED AS REFERENCES. THAT THE BOUNDARIES NOT SURVEYED ARE INDICATED AS DRAWN FROM INFORMATION AS SHOWN; THAT THE RATIO OF PRECISION IS 1:10,000; AND THAT THIS MAP MEETS THE REQUIREMENT OF THE STANDARDS OF PRACTICE FOR LAND SURVEYING IN NORTH CAROLINA (21 NCAC 56.1600).

THIS 9th. DAY OF SEPTEMBER, 2013.

David H. Snider
 DAVID H. SNIDER, NC P.L.S. L-2942

BREVARD
 Grid Factor= 0.999839
 N. 544564.33
 E 1453600.45

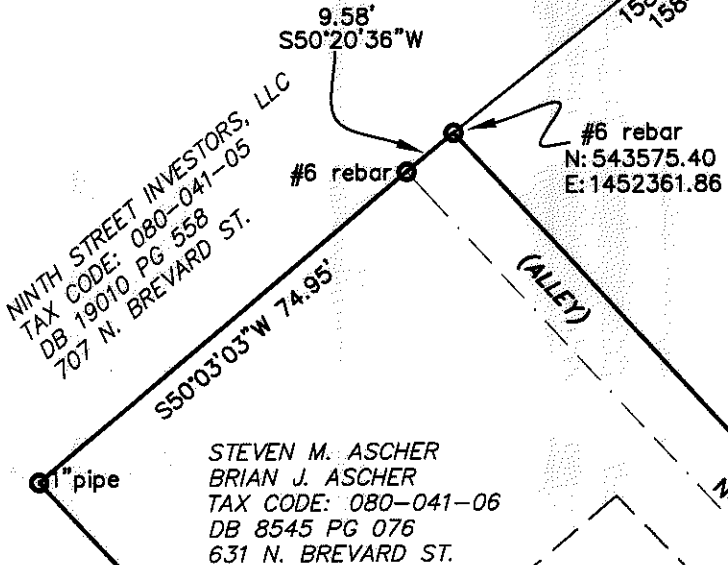
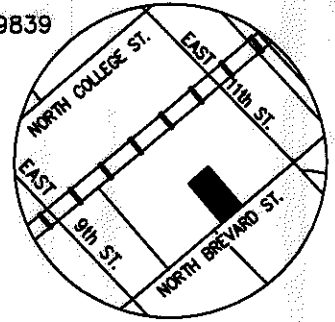
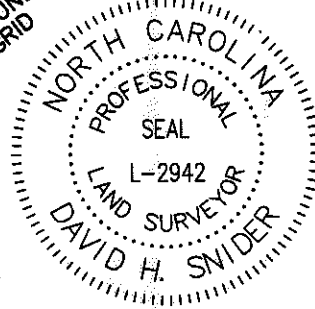

AREA: 15,456 SQ.FT.
 1,890 SQ.FT. (ALLEY)
 17,346 TOTAL SQ.FT.
 0.398 ACRES TOTAL

NOTES:
 1. ZONING: UMUD

NINTH STREET INVESTORS, LLC
 TAX CODE: 080-041-05
 DB 19010 PG 558
 707 N. BREVARD ST.

LEGEND

- IRON PIN FOUND
- PK NAIL FOUND
- NCGS CONTROL MONUMENT
- LINE SURVEYED
- LINE NOT SURVEYED

STATE OF NORTH CAROLINA
 COUNTY OF MECKLENBURG

I, _____, REVIEW OFFICER OF MECKLENBURG COUNTY, CERTIFY THAT THE MAP OR PLAT TO WHICH THIS CERTIFICATION IS AFFIXED MEETS ALL STATUTORY REQUIREMENTS FOR RECORDING.

REVIEW OFFICER _____ DATE _____

tie line only
 S49°34'54\"/>

| Curve Table | | | | |
|-------------|--------|----------|---------------|-------|
| Curve # | Length | Radius | CHORD BEARING | CHORD |
| C1 | 8.78 | 20833.23 | N49°33'21\"/> | |
| C2 | 75.04 | 20833.23 | N49°55'21\"/> | |

PREPARED BY:
 CITY OF CHARLOTTE
 ENGINEERING DEPARTMENT
 600 EAST FOURTH STREET
 CHARLOTTE, NC 28202
 704-336-2291

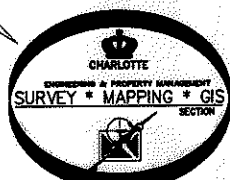

| | | | |
|--|--|-------------------------------------|-----------------------|
| | | CHARLOTTE ENGINEERING DEPARTMENT | |
| REVISIONS | BOUNDARY-PHYSICAL SURVEY FOR CITY OF CHARLOTTE | | JOB NO. 512-14-011 |
| SCALE 1"=30' | TAX PARCEL 080-041-06 | | 214011 |
| DRAWN BY G.F. | CHARLOTTE, MECKLENBURG CO., NC | | SHEET 1 |
| DATE | CHECKED BY DS | SURVEY SUPVR. <i>PK</i> | OF 1 |
| K:\AutoCad\En_su-LD4\214011\DWG\ASHER LOT SURVEY | | | |

ACQUISITION BY DB 29041 PG 977