

LaPOINTE CHEVROLET CO.

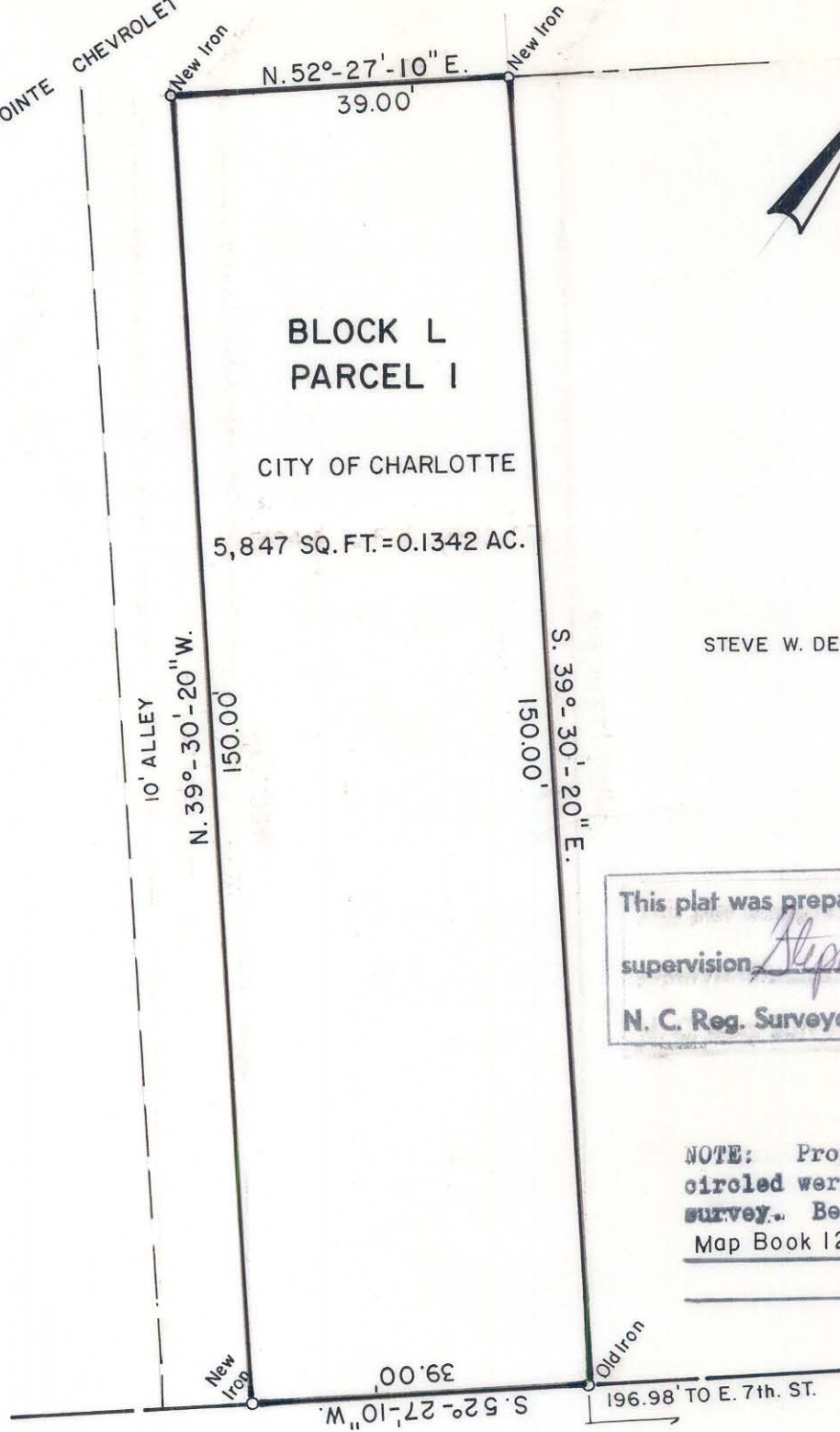
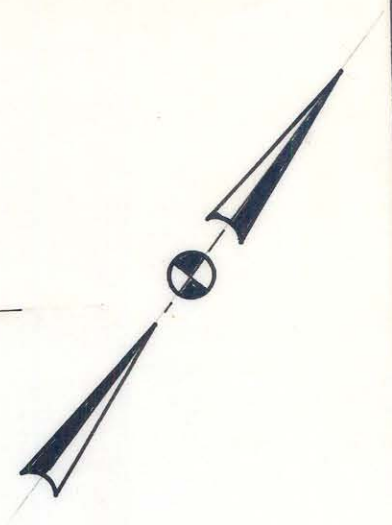

**BLOCK L
PARCEL I**

CITY OF CHARLOTTE

5,847 SQ. FT. = 0.1342 AC.

STEVE W. DELLINGER & WIFE

This plat was prepared under my
supervision Stephen A. Gilbert
N. C. Reg. Surveyor No. L-1785

NOTE: Property corners shown
circled were located by actual
survey. Bearings are based on
Map Book 12 Page 201

NORTH CALDWELL STREET

55.0' R.O.W.



| | | |
|---|---|---------------------|
| CITY OF CHARLOTTE NORTH CAROLINA DEPARTMENT OF PUBLIC WORKS ENGINEERING DIVISION | | |
| REVISIONS | FIRST WARD URBAN RENEWAL AREA PROJECT NO. N.C.R. 79 | JOB NO. FILE NO. |
| DRAWN BY MS | PROPERTY OF CITY OF CHARLOTTE | SHEET OF |
| CHECKED BY RW CITY ENGINEER | DATE SEPT. 3, 1980 SCALE 1" = 20' | 1 1 |