

CALDWELL STREET

NINTH STREET

DAVIDSON STREET

BLOCK 14
62,579 SQ. FT. = 1.437 AC.
CITY OF CHARLOTTE

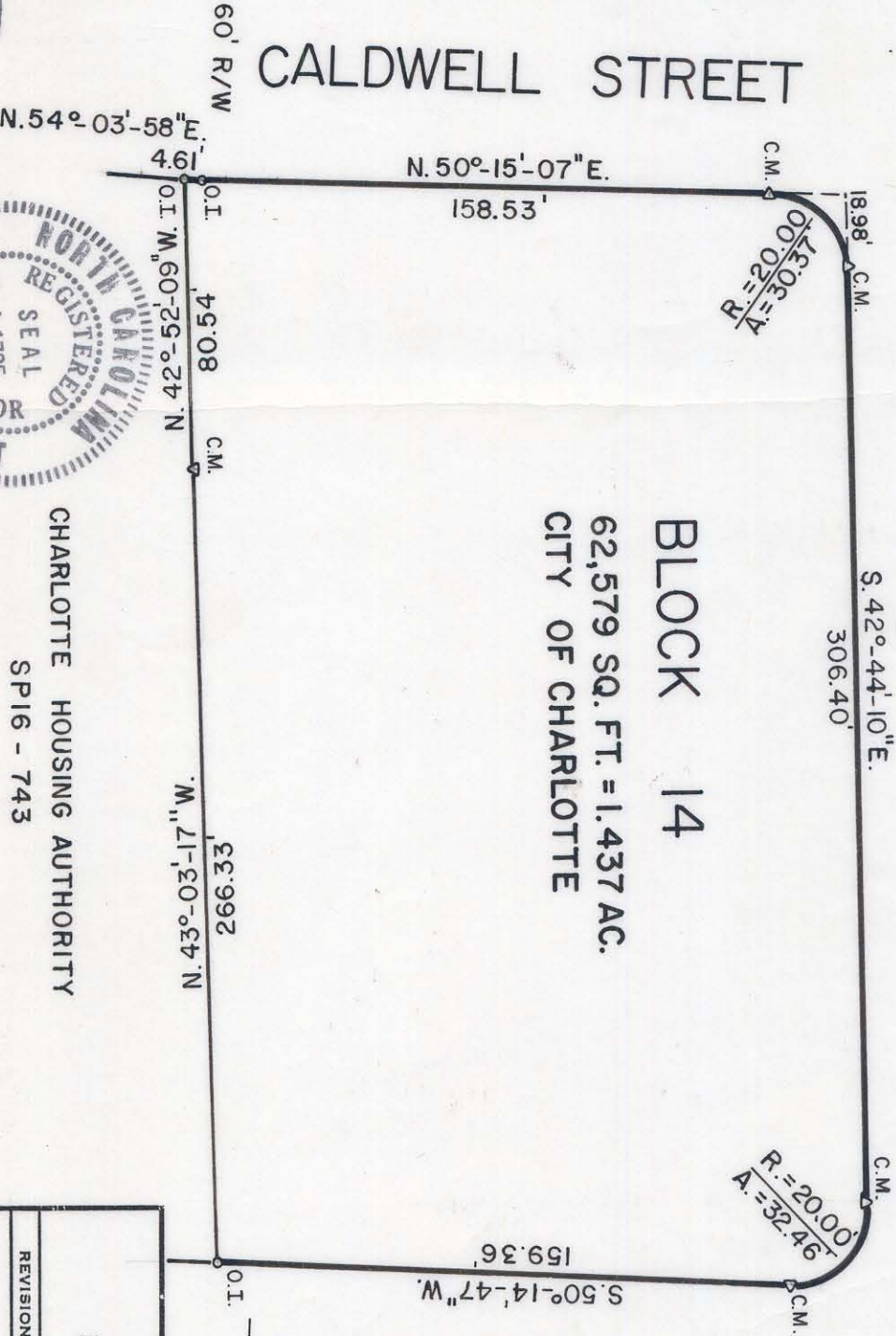

NOTE: Property corners shown circled were located by actual survey. Bearings are based on MAP BOOK 18 PAGE 295

This plat was prepared under my supervision

N. C. Reg. Surveyor No. L-1785

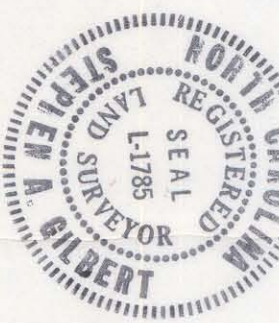

CHARLOTTE HOUSING AUTHORITY
SP16 - 743

CITY OF CHARLOTTE NORTH CAROLINA DEPARTMENT OF PUBLIC WORKS ENGINEERING DIVISION		JOB NO.	
FIRST WARD URBAN RENEWAL AREA		FILE NO.	
CITY OF CHARLOTTE		SHEET	
REVISIONS	DRAWN BY MS	OF	
CHECKED BY	CITY ENGINEER	1	
DATE APRIL 7, 1982	SCALE 1" = 50'		